



Master Wall Inc.®
Building a Culture of Excellence

AGGRE-FLEX DRAINAGE EIFS

Master Wall Inc.® Aggre-flex Drainage System is an adhesively attached polymer based (Class PB Drainage) Exterior Insulation and Finish System (EIFS). The system is applied with Master Wall adhesives over the DuPont™ ArmorWall™ System to help speed the construction process.

Features & Benefits of the Master Wall® System

- 97% Drainage Efficiency
- Medium Impact Resistance is standard
- Easier, quicker building finish process with an unlimited number of colors and textures

Features & Benefits of the ArmorWall™ System

- Incorporates an integrated air/water-resistive barrier
- Achieves up to 93% continuous insulation thermal efficiency
- At R6.5/inch, ArmorWall™ panels may eliminate need for batt insulation
- Integrates with fire resistant ArmorWall™ panels
- ArmorWall™ incorporates continuous insulation and a water-Resistive Barrier

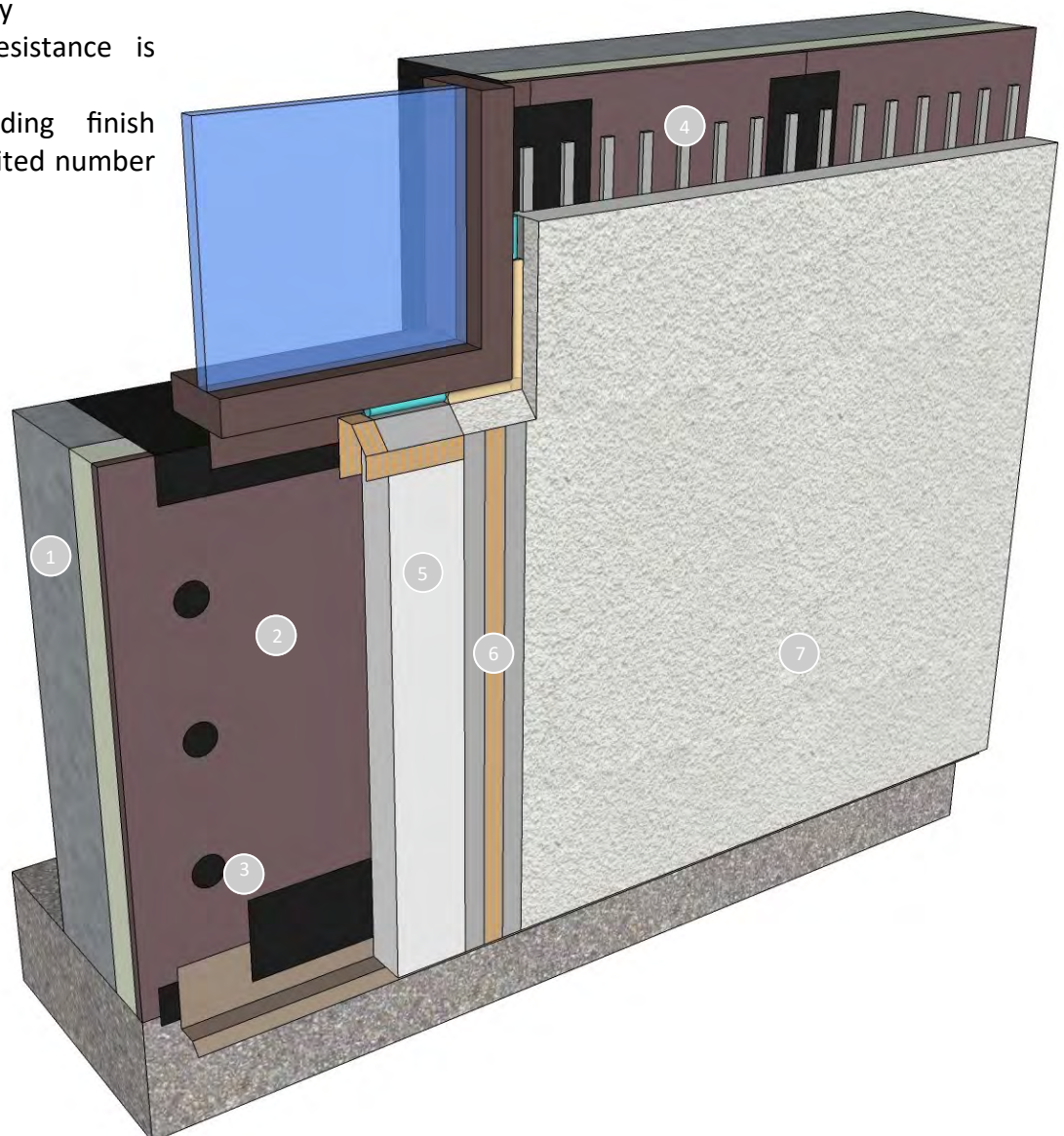

1. Framing
2. DuPont™ ArmorWall™ Plus Fire-Rated Structural Insulated Sheathing
3. DuPont™ LiquidArmor™ FJ Flashing and Joint Compound
4. Master Wall® Adhesive, vertically notched
5. Master Wall® Insulation Board
6. Master Wall Base Coat & Mesh
7. Superior Finish or Specialty Finishes

Short Form Specification

Specification Sections

06 16 13 - DuPont™ ArmorWall™ Plus Fire-Rated Structural Insulated Sheathing

07 24 19 - Master Wall Aggre-flex Drainage EIFS

1.0 General

This is a short form specification. Refer to Aggre-flex Drainage EIFS specifications and details for additional information.

1.1 System Description

The Master Wall® Aggre-flex Drainage Exterior Insulation and Finish System (EIFS) is a Class PB (Polymer Based) EIF System consisting of vertical channel adhesive attachment, insulation board, reinforcing mesh and a textured finish applied over DuPont™ ArmorWall™ Plus Fire-Rated Structural Insulated Sheathing .

1.2 Design Requirements:

- A. Reference Master Wall® suggested details and architectural drawings for specific detail requirements.
- B. Slope all surfaces a minimum of 1:2 (6" in 12") to shed water, maximum 12" (305 mm) wide.
- C. Maximum deflection of substrates shall not exceed L/240.
- D. Acceptable substrate for this application is DuPont™ ArmorWall™ Plus Fire-Rated Structural Insulated Sheathing .
- E. Expansion joints are required in the cladding at building expansion joints, panel joints, floor lines in wood framed construction, and other areas where significant movement occurs.

1.3 Quality Assurance

- A. The Aggre-flex Drainage System shall be recognized by local building codes.
- B. The system shall be meet or exceed ASTM C1397 and detailed in accordance with ASTM E2511.
- C. The system shall have been tested for fire performance in accordance with ASTM E108, ASTM E-84, NFPA 265, and NFPA 268.
- D. The system shall have been tested for drainage performance in accordance with ASTM E331.

1.4 Job Conditions

- A. Store all materials protected from weather and direct sunlight at temperatures above 40°F (5°C).
- B. The ambient and wall temperature shall be a minimum of 40°F (5°C) and shall remain so for at least 24 hours after installation.

2.0 Products

All components of the Aggre-flex Drainage System shall be manufactured by Master Wall® and supplied by an authorized distributor.

A. Master Wall Adhesives:

1. Foam & Mesh Adhesive (F&M), F&M Plus: A 100% pure acrylic-based adhesive that is field mixed with Portland cement.
2. Master Wall® Bagged Base (MBB), MBB Plus: A ready to use dry base that is field mixed with water.
3. Guardian: A waterproof 100% pure acrylic-based fiber reinforced adhesive that is field mixed with Portland

C. Master Wall Insulation Board: Molded Expanded Polystyrene insulation board manufactured to Master Wall® specifications.

D. Aggre-flex Mesh: Available in Standard, Detail, Hi-Tech, Medium, Strong and Ultra.

E. Master Wall Base Coats:

1. Foam & Mesh Adhesive (F&M), F&M Plus.
2. Master Wall® Bagged Base (MBB), MBB Plus.
3. Guardian.

F. Superior Finish: 100% pure acrylic formulation with integral color and texture. Perfect Swirl 2.0, Fine Sand 1.0, Medium Sand 1.5, Versatex 0.5 textures.

G. Specialty Finishes: Specialty finish blends of natural and man-made decorative specialty finishes and accents.

H. Master Wall Coatings:

1. Primecoat & Sanded Primecoat: A water-based primer.
2. SuperiorCote™: A water-based architectural finish coating.

3.0 Installation

A. Inspect the substrate to ensure that it is free of all foreign materials that would affect the adhesion of the Aggre-flex Drainage EIFS System.

B. Apply the system in strict accordance with Master Wall® specifications, product data sheets, architectural drawings and architectural specifications.

DuPont™, LiquidArmor™ and ArmorWall™ are trademarks of affiliates of DuPont de Nemours, Inc.

Information contained in this product data sheet conforms to the standard detail recommendations and specifications for the installation of Master Wall Inc.® products and is presented in good faith. Master Wall Inc.® assumes no liability, expressed or implied as to the architecture, engineering, or workmanship of any project. This information may be concurrent with, or superseded by other applicable documents, such as specifications and details. Contact Master Wall Inc.® for the most current product information. ©2025 Master Wall Inc.®

