



**Master Wall Inc.**  
Building a Culture of Excellence

09 24 00/09 25 00

## CEMPLASTER FIBERSTUCCO SYSTEM

Master Wall® Cemplaster Fiberstucco System is an engineered, fiber-reinforced stucco using our Cemplaster Fiberstucco or Cobrand stucco products in an easy to use packaged assembly. Available in concentrate and ready versions, it offers improved durability compared to traditional stucco with easier application, better product consistency and technical support throughout the application process. Cemplaster Fiberstucco is available as a basic system (stucco & finish) or it can be upgraded with additives, rainscreen mats, continuous insulation leveling base coats and finishes.

### Features & Benefits

- Premium fibered stucco system with a warranty
- Variable warranty options: choose popular additions to customize your system or let us design one for you
- Up to 20-year limited labor/material warranties available
- Options
  - Water barriers (WRB)
  - Continuous Insulation (CI)
  - Drainage options (DRS)
  - Cemplaster Fiberstucco options from 3/8" to 7/8" thick (CFS)
  - Reinforcement options (SRM, LBC)
  - Finish options (FIN)

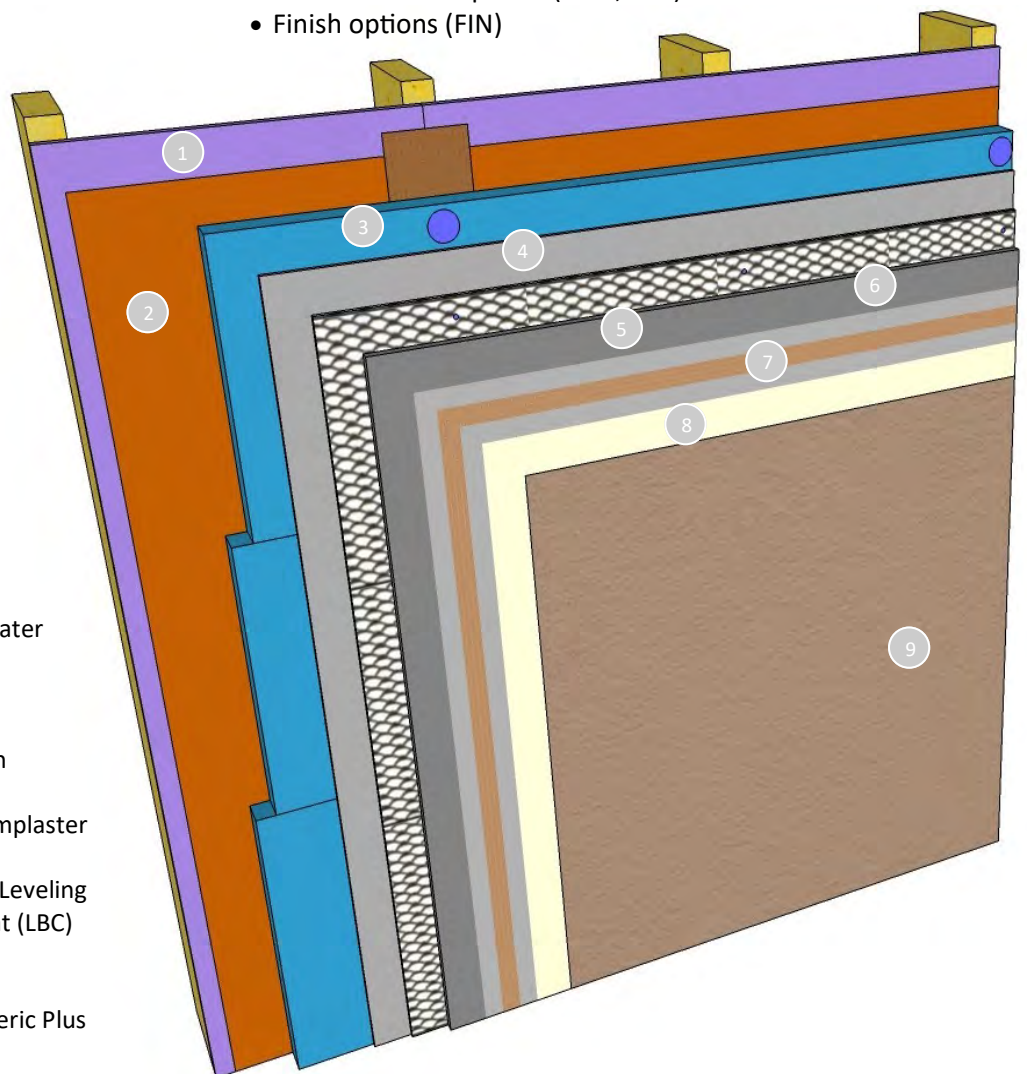

1. Framing & Sheathing (by others)
2. SuperiorShield Rollershield Air/Water Barrier or other approved WRB
3. Continuous Insulation (CI) option
4. Drainage Spacer (DRS) option
5. Cemplaster Fiberstucco (CFS) with reinforcement
6. Stucco Additive (SA) option in Cemplaster mix option
7. Surface Reinforcing Mesh (SRM), Leveling Base Coat or Reinforced Base Coat (LBC) option
8. Primecoat Primer (PRIME) option
9. Superior Finish, Superior Elastomeric Plus or Specialty Finish (FIN) options

## Choose your system and your warranty, or let us custom design one for you

When you improve your stucco you improve your warranty. Choose the options you want for your project, or give us a call and we will custom design a system for you. Warranties add up and the extensions in years are noted in **orange**.

### Weather Resistive Barriers (WRB), Continuous Insulation (CI) and Drainage Spacers (DRS)

- WRB01** 2- ASTM D226 Asphalt Felt or other code required minimum (minimum over sheathing) **(0 Years)**
- WRB02** Tyvek® StuccoWrap® or similar with 1-layer of ASTM D226 Asphalt Felt (over sheathing) **(0 Years)**
- WRB03** Master Wall Rollershield with 1-layer of ASTM D226 Asphalt Felt (over sheathing) **(+5 Years)**
- WRB04** Master Wall Rollershield (over concrete or masonry, slip sheet and lath required) **(+5 Years)**
- CI01-03** Continuous Insulation: Expanded, Extruded, Polyisocyanurate, Mineral Wool **(0 Years)**
- CI04** External Insulation **(0 Years)**
- DRS00** No Drainage Spacer **(0 Years)**
- DRS01** Drainage Mat: Spacer Type **(0 Years)**
- DRS02** Rainscreen: Cosella-Dörken Products, Inc. Delta® -Dry, Delta® -Dry Plus or Keene Driwall™ Rainscreen 020-1 **(+1Year)**

### Cemplaster Fiberstucco Warranty Program Products (CFS)

- CFS01** Master Wall Cemplaster Fiberstucco\* with 17 or 20 ga. woven wire fabric or STRUCTALATH III reinforcement, 3/8" thick **(+2 Years)**
  - CFS02** Master Wall Cemplaster Fiberstucco\* direct to Masonry/Concrete (no Rollershield), 3/8"-1/2" thick **(+3 Years)**
  - CFS03** Master Wall Cemplaster Fiberstucco\* with 2.5#/sy self-furring, MW Fibalath™ or STRUCTA Twin Trac reinforcement, 1/2" thick **(+3 Years)**
  - CFS04** Master Wall Cemplaster Fiberstucco\* with 3.4#/sy self-furring, MW Fibalath™ or STRUCTA Mega Lath reinforcement, 3/4" thick **(+4 Years)**
  - CFS05** Master Wall Cemplaster Fiberstucco\* with 3.4#/sy self-furring reinforcement, 7/8" thick **(+4 years)**
- \*Cemplaster Fiberstucco available with certain QUIKRETE® and WESTERN Blended products as part of our warranty program.*

### Stucco Additives (SA)

- SA00** No Stucco Additives **(0 Years)**
- SA01** Master Wall Stucco Ad Liquid, 3 qt per mix of CFS Concentrate, 1 qt per bag of Ready CFS **(+1 Year)**
- SA02** Master Wall Stucco Ad Liquid, 2 gal per mix of CFS Concentrate, 3 quarts per bag of Ready CFS **(+2 Years)**
- SA03** Master Wall Stucco Ad Liquid, 5 gal per mix of CFS Concentrate, 1-1/2 gal per bag of Ready CFS **(+3 Years)**

### Surface Reinforcing Mesh (SRM) & Leveling Base Coats (LBC)

- SRM00** No Surface Reinforcing Mesh **(0 Years)**
- SRM01** Bulltec Reinforcing Mesh embedded into wet stucco brown coat **(+1 Year)**
- LBC00** No Leveling Base Coat **(0 Years)**
- LBC01** F&M, F&M Plus, MBB, MBB Plus, Guardian or WeatherSTOP Skim Coat **(+1 Year)**
- LBC02** F&M, F&M Plus, MBB, MBB Plus, Guardian or WeatherSTOP Skim Coat with Master Wall Standard Reinforcing or Bulltec Mesh **(+2 Years)**

### Primers (PRIME), Finish Additives (FA), Finish Options (FIN)

- PRIME00** No Primer **(0 Years)**
- PRIME01** Primecoat or Sanded Primecoat tinted primer **(+1 Year)**
- FIN01** Superior Finish/Specialty Finish **(+1 Year)**
- FA01** Excel Additive (to any finish) **(+0.5 Year)**
- FA02** Silicone Coat (to any finish) **(+0.5 Year)**
- FIN02** Superior Elastomeric Plus Finish **(+3 Years)**

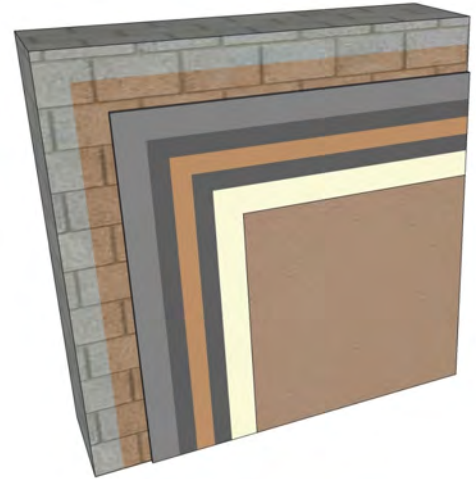

Direct application of Cemplaster Fiberstucco to CMU using BA57 bonding agent, reinforced WeatherSTOP waterproof base coat, Primecoat and Superior Finish

## Cemplaster Stucco

### Sample Labor & Material Limited Warranty

Master Wall Inc.® warrants the properly designed and installed Cemplaster Stucco System and materials for terms noted above from the date of installation. Master Wall Inc.'s exclusive liability under this warranty is to supply replacement materials and labor or corrective procedures, if it is shown that the materials supplied by Master Wall Inc., were defective when installed by the Master Wall Inc. certified applicator. Remedies shall be solely determined by Master Wall Inc. and no other warranties are expressed or implied. For a valid warranty, the system and products must be installed in accordance with Master Wall Inc.'s written recommendations, specifications, details, bulletins and other project-specific written recommendations. Master Wall Inc. must be notified in writing within 10 business days of the original discovery of the defect.

Master Wall Inc., is not responsible for structural conditions, design conditions beyond those noted in our literature, architecture, engineering or workmanship of any project. Cemplaster Stucco may have hairline cracks, spalling, fastener popping or efflorescence, which are not considered product defects. Materials must be properly stored and applied in a timely manner. Workmanship, aesthetics and installation are beyond the scope of this warranty as are any deviations from Master Wall Inc. Documents not specifically approved in writing.

Abuse, misuse, excessive weather or environmental conditions beyond what the products or systems have been tested, designed or approved for is expressly limited. Certain colors with organic pigments are less fade-resistant than others. The building, system and products must be properly maintained in accordance with Master Wall Inc., documents, local environmental conditions and good building practices. In no case is Master Wall Inc. responsible for incidental and consequential damages.

This warranty becomes effective only when all bills for the components of the system have been paid.

Except as stated, Master Wall, Inc., expressly disclaims any warranty of merchantability or fitness for a particular purpose. The above remedies are to be deemed exclusive.

***This is a sample of the warranty and is not the final warranty. A final warranty must be requested to be valid.***

#### **Compliance Standards**

UES Evaluation Report 384, Rollersshield Water Barrier, Evaluation Report CCRR-0215, Master Wall Cemplaster Fiberstucco, Evaluation Report ER-0821, Cemplaster Fiberstucco L, QUIKRETE® Stucco Cobrand in Warranty Program, ER-0455, Western Blended Stucco Cobrand in Warranty Program, ER-0821, ASTM C67, ASTM C109, ASTM E330, ASTM G26, ASTM E84, ASTM E119, ASTM E136, NFPA 285

Information contained in this product data sheet conforms to the standard detail recommendations and specifications for the installation of Master Wall Inc.® products and is presented in good faith. Master Wall Inc.® assumes no liability, expressed or implied as to the architecture, engineering, or workmanship of any project. This information may be concurrent with, or superseded by other applicable documents, such as specifications and details. Contact Master Wall Inc.® for the most current product information. ©2022 Master Wall Inc.®

