



**Master Wall Inc.**  
Building a Culture of Excellence

**ROLLERSHIELD  
DRAINAGE CIFS®**

**SYSTEM DETAIL**

## **ROLLERSHIELD DRAINAGE CIFS® TYPICAL DETAILS**

*RDCIFS-01 STANDARD AND IMPACT CROSS SECTION  
RDCIFS-02 TYPICAL/OPTIONAL INSULATION  
RDCIFS-03 TYPICAL SUPERIORSHIELD APPLICATION  
RDCIFS-04 TYPICAL INSULATION BOARD LAYOUT  
RDCIFS-05 STUCCO WEEP SCREED TERMINATION  
RDCIFS-06 FLASHING ANGLE TERMINATION  
RDCIFS-07 DRAINAGE TRACK TERMINATION  
RDCIFS-08 DV ROLL TERMINATION  
RDCIFS-09 TERMINATION AT PAVEMENT  
RDCIFS-10 TERMINATION AT SUPPORTED SLAB  
RDCIFS-11 TYPICAL STOREFRONT WINDOW HEAD  
RDCIFS-12 TYPICAL STOREFRONT WINDOW JAMB  
RDCIFS-13 TYPICAL STOREFRONT WINDOW SILL  
RDCIFS-14 TYPICAL FLANGED WINDOW HEAD  
RDCIFS-15 FLANGED WINDOW JAMB  
RDCIFS-16 TYPICAL FLANGED WINDOW SILL  
RDCIFS-17 TYPICAL HOLLOW METAL DOOR HEAD  
RDCIFS-18 TYPICAL HOLLOW METAL DOOR JAMB  
RDCIFS-19 DECK FLASHING TERMINATION  
RDCIFS-20 TYPICAL PLUMBING SPIGOT DETAIL  
RDCIFS-21 TYPICAL PIPE PENETRATION DETAIL  
RDCIFS-22 TYPICAL DRYER VENT DETAIL  
RDCIFS-23 TYPICAL DOWNSPOUT ATTACHMENT  
RDCIFS-24 TYPICAL SIGNAGE ATTACHMENT  
RDCIFS-25 TYPICAL FIXTURE ATTACHMENT  
RDCIFS-26 TYPICAL AESTHETIC JOINTS  
RDCIFS-27 TYPICAL AESTHETIC PROJECTION  
RDCIFS-28 VERTICAL EXPANSION JOINT  
RDCIFS-29 HORIZONTAL EXPANSION JOINT - WOOD FRAME  
RDCIFS-30 HORIZONTAL EXPANSION JOINT - METAL FRAME  
RDCIFS-31 FLOOR LINE DRAINAGE  
RDCIFS-32 DISSIMILAR SUBSTRATES  
RDCIFS-33 DISSIMILAR MATERIALS  
RDCIFS-34 DISSIMILAR CLADDING TRANSITION CONTINUOUS WATER BARRIER  
RDCIFS-35 DISSIMILAR CLADDING TRANSITION WITH FLASHING  
RDCIFS-36 SOFFIT/DRIP  
RDCIFS-37 PARAPET CAP  
RDCIFS-38 FLAT ROOF TERMINATION  
RDCIFS-39 SLOPED ROOF TERMINATION  
RDCIFS-40 KICK OUT FLASHING  
RDCIFS-41 CHIMNEY CRICKET*



**Master Wall Inc.**  
Building a Culture of Excellence

PO Box 397 · Fortson · GA · 31808 · 800-755-0825 · masterwall.com

These drawings relay the conceptual conditions of Master Wall® Systems and are not the construction drawings. Ultimately the design and detailing of an entire wall system is the responsibility of a professional. These details will guide the design professional in the use of Master Wall® Products. Master Wall disclaims design, warranty or construction intent or responsibility. Bold or Brand Name = Master Wall® Product. ©2024 Master Wall Inc.®



**Master Wall Inc.**  
Building a Culture of Excellence

**ROLLERSHIELD  
DRAINAGE CIFS®**

**SYSTEM DETAIL**

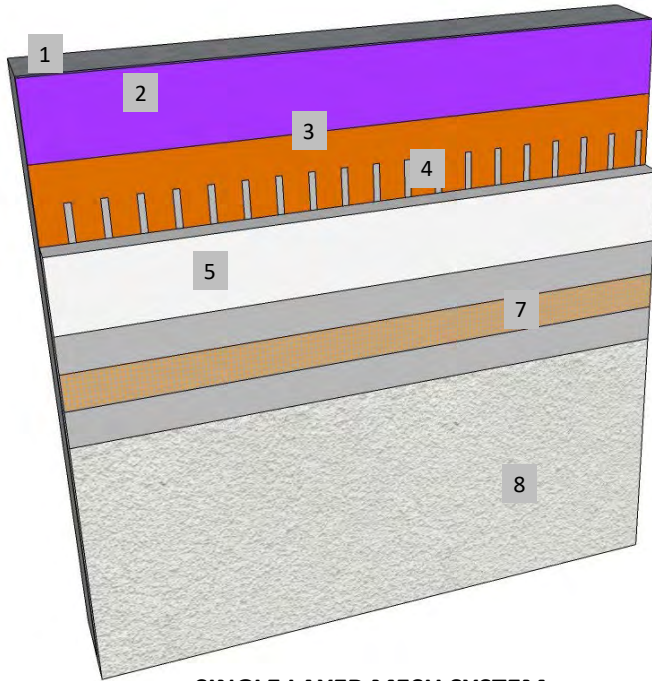

**SINGLE LAYER MESH SYSTEM**

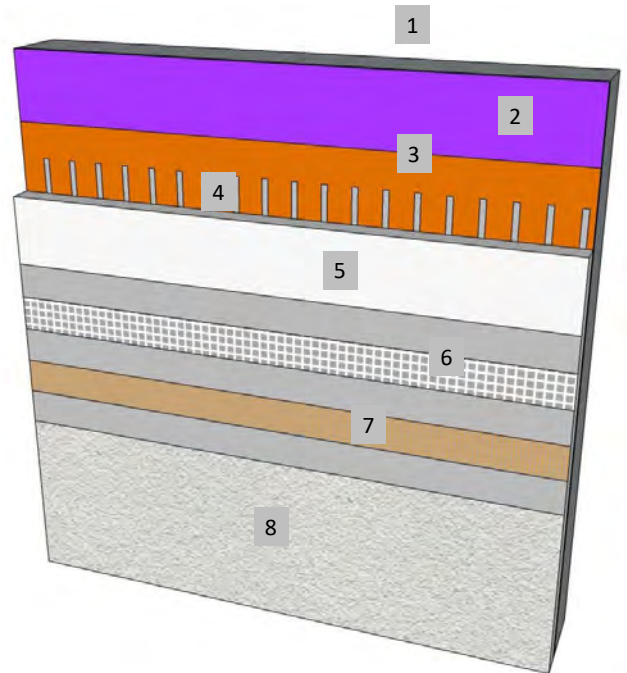

**DOUBLE LAYER MESH SYSTEM**

1. FRAMING
2. APPROVED SUBSTRATE
3. ROLLERSHIELD AIR/WATER BARRIER
4. CHANNELED ADHESIVE
5. MASTER WALL INSULATION BOARD
6. MASTER WALL BASE COAT AND STRONG OR ULTRA MESH
7. MASTER WALL BASE COAT AND MESH
8. SUPERIOR FINISH

**RDCIFS-01 STANDARD AND IMPACT CROSS SECTION**



**Master Wall Inc.**  
Building a Culture of Excellence

PO Box 397 · Fortson · GA · 31808 · 800-755-0825 · masterwall.com

These drawings relay the conceptual conditions of Master Wall® Systems and are not the construction drawings. Ultimately the design and detailing of an entire wall system is the responsibility of a professional. These details will guide the design professional in the use of Master Wall® Products. Master Wall disclaims design, warranty or construction intent or responsibility. Bold or Brand Name = Master Wall® Product. ©2024 Master Wall Inc.®



**Master Wall Inc.**  
Building a Culture of Excellence

**ROLLERSHIELD  
DRAINAGE CIFS®**

**SYSTEM DETAIL**

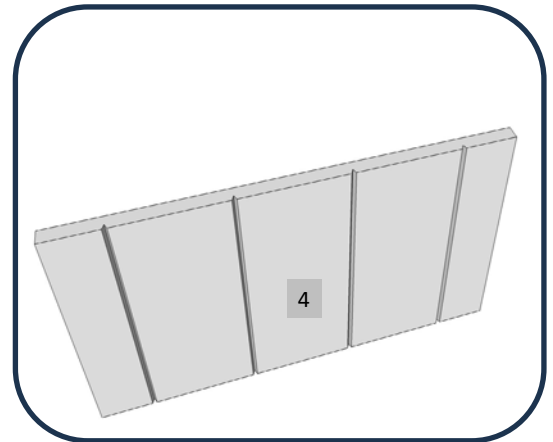
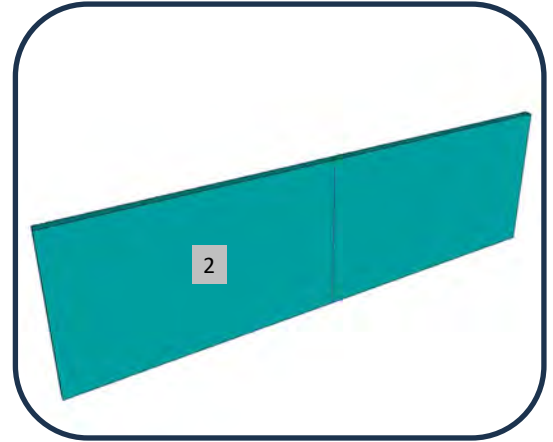
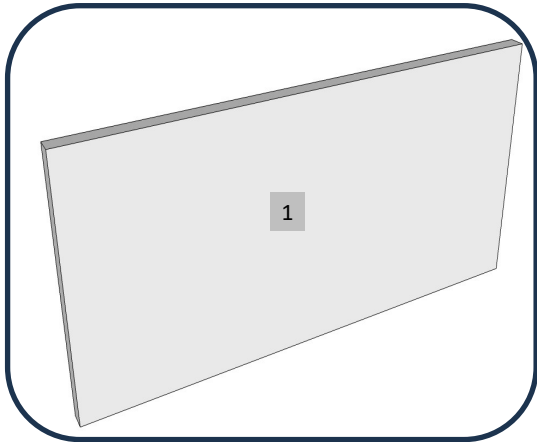

1. MASTER WALL® INSULATION BOARD – STANDARD ASTM C578 TYPE 1
2. DOW® STYROFOAM™ PANEL CORE 20 OR OWENS CORNING® FOAMULAR® 250 (PLANED) – OPTIONAL ASTM C578, TYPE X
3. NEOPOR® GPS INSULATION BOARD - OPTIONAL ASTM C578, TYPE I, WITH ADDITIONAL SUPPORT OF FOUR WIND-DEVIL 2 PLATE OR APPROVED EQUAL WITH THE APPROPRIATE CORROSION-RESISTANT FASTENER TO MEET NEOPOR® REQUIREMENTS. TWO COATS OF ROLLERSHIELD IS REQUIRED.
4. GROOVED INSULATION BOARD OPTION

### **RDCIFS-02 TYPICAL/OPTIONAL INSULATION**



PO Box 397 · Fortson · GA · 31808 · 800-755-0825 · masterwall.com

These drawings relay the conceptual conditions of Master Wall® Systems and are not the construction drawings. Ultimately the design and detailing of an entire wall system is the responsibility of a professional. These details will guide the design professional in the use of Master Wall® Products. Master Wall disclaims design, warranty or construction intent or responsibility. Bold or Brand Name = Master Wall® Product. ©2024 Master Wall Inc.®



**Master Wall Inc.**  
Building a Culture of Excellence

**ROLLERSHIELD  
DRAINAGE CIFS®**

**SYSTEM DETAIL**

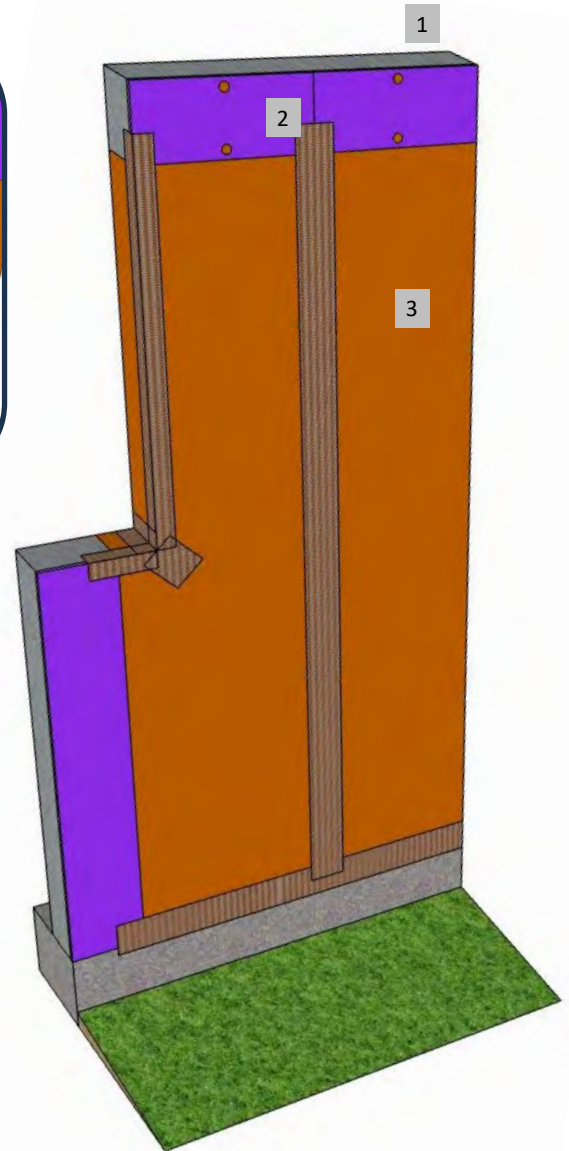
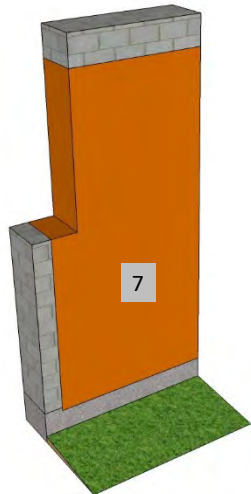
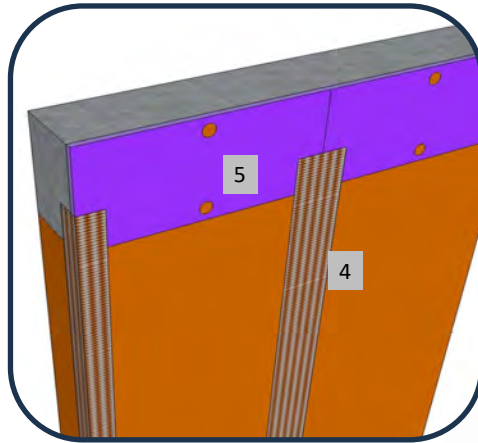
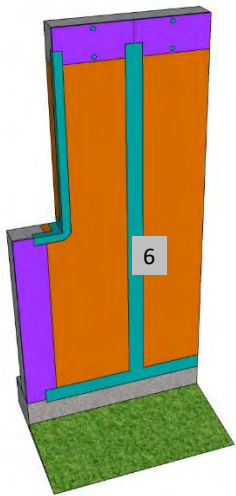

1. FRAMING
2. APPROVED SUBSTRATE
3. ROLLERSHIELD AIR/WATER BARRIER
4. SUPERIORSHIELD FLASHING TAPE REINFORCEMENT AT SUBSTRATE JOINTS AND TRANSITIONS
5. SPOT FASTENERS WHERE NEEDED
6. SUPERIORFLASH OPTION AT SEAMS AND OPENINGS
7. CMU/CONCRETE APPLICATION

**RDCIFS-03 TYPICAL SUPERIORSHIELD APPLICATION**

**M Master Wall Inc.**  
Building a Culture of Excellence

PO Box 397 · Fortson · GA · 31808 · 800-755-0825 · masterwall.com

These drawings relay the conceptual conditions of Master Wall® Systems and are not the construction drawings. Ultimately the design and detailing of an entire wall system is the responsibility of a professional. These details will guide the design professional in the use of Master Wall® Products. Master Wall disclaims design, warranty or construction intent or responsibility. Bold or Brand Name = Master Wall® Product. ©2024 Master Wall Inc.®



**Master Wall Inc.**  
Building a Culture of Excellence

**ROLLERSHIELD  
DRAINAGE CIFS®**

**SYSTEM DETAIL**



1. FRAMING
2. APPROVED SUBSTRATE
3. ROLLERSHIELD AIR/WATER BARRIER
4. MASTER WALL INSULATION BOARD ADHERED WITH CHANNELED ADHESIVE
5. INSTALL INSULATION IN A RUNNING BOND PATTERN
6. INTERLOCK INSIDE AND OUTSIDE CORNERS
7. CUT INSULATION BOARD AROUND OPENINGS, DO NOT ALIGN WITH JAMBS OR SILLS
8. BACKWRAP MESH AT OPENINGS SHOWN ' BACKWRAP OR PREWRAP 2-1/2" (63.5 MM) BEHIND INSULATION BOARD
9. 9" X 12" (23 CM X 30 CM) DIAGONAL REINFORCEMENT AT ALL INSIDE CORNERS

**RDCIFS-04 TYPICAL INSULATION BOARD LAYOUT**

**M Master Wall Inc.**  
Building a Culture of Excellence

These drawings relay the conceptual conditions of Master Wall® Systems and are not the construction drawings. Ultimately the design and detailing of an entire wall system is the responsibility of a professional. These details will guide the design professional in the use of Master Wall® Products. Master Wall disclaims design, warranty or construction intent or responsibility. Bold or Brand Name = Master Wall® Product. ©2024 Master Wall Inc.®



**Master Wall Inc.**  
Building a Culture of Excellence

**ROLLERSHIELD  
DRAINAGE CIFS®**

**SYSTEM DETAIL**



1. FRAMING
2. APPROVED SUBSTRATE
3. ROLLERSHIELD AIR/WATER BARRIER
4. AIR SEAL OVER FOUNDATION 1" (25 MM) MIN. WITH SUPERIORSHIELD FLASHING TAPE OR SUPERIORFLASH
5. STUCCO WEEP SCREED ACCESSORY, 1/2" (12.7 MM) GROUND RECOMMENDED PLACED 1" (25 MM) MIN. OVER FOUNDATION
6. FLASH ONTO WEEP SCREED WITH SUPERIORSHIELD FLASHING TAPE OR SUPERIORFLASH
7. BACKWRAP OR PREWRAP 2-1/2" (63.5 MM) BEHIND CIFS®
8. MASTER WALL INSULATION BOARD ADHERED WITH CHanneled ADHESIVE
9. MASTER WALL BASE COAT AND MESH
10. SUPERIOR FINISH
11. KEEP CIFS® 6" (152 MM) MIN. ABOVE GRADE

### **RDCIFS-05 STUCCO WEEP SCREED TERMINATION**

**M Master Wall Inc.**  
Building a Culture of Excellence

PO Box 397 · Fortson · GA · 31808 · 800-755-0825 · masterwall.com

These drawings relay the conceptual conditions of Master Wall® Systems and are not the construction drawings. Ultimately the design and detailing of an entire wall system is the responsibility of a professional. These details will guide the design professional in the use of Master Wall® Products. Master Wall disclaims design, warranty or construction intent or responsibility. Bold or Brand Name = Master Wall® Product. ©2024 Master Wall Inc.®



**Master Wall Inc.**  
Building a Culture of Excellence

**ROLLERSHIELD  
DRAINAGE CIFS®**

**SYSTEM DETAIL**



1. FRAMING
2. APPROVED SUBSTRATE
3. ROLLERSHIELD AIR/WATER BARRIER
4. AIR SEAL OVER FOUNDATION 1" (25 MM) MIN. WITH SUPERIORSHIELD FLASHING TAPE OR SUPERIORFLASH
5. FLASHING ACCESSORY PLACED 1" (25 MM) MIN. OVER FOUNDATION
6. FLASH WITH SUPERIORSHIELD FLASHING TAPE OR SUPERIORFLASH
7. BACKWRAP OR PREWRAP 2-1/2" (63.5 MM) BEHIND CIFS®
8. MASTER WALL INSULATION BOARD ADHERED WITH CHANNELED ADHESIVE
9. MASTER WALL BASE COAT AND MESH
10. SUPERIOR FINISH
11. KEEP CIFS® 6" (152 MM) MIN. ABOVE GRADE

**RDCIFS-06 FLASHING ANGLE TERMINATION**

**M Master Wall Inc.**  
Building a Culture of Excellence

PO Box 397 · Fortson · GA · 31808 · 800-755-0825 · masterwall.com

These drawings relay the conceptual conditions of Master Wall® Systems and are not the construction drawings. Ultimately the design and detailing of an entire wall system is the responsibility of a professional. These details will guide the design professional in the use of Master Wall® Products. Master Wall disclaims design, warranty or construction intent or responsibility. Bold or Brand Name = Master Wall® Product. ©2024 Master Wall Inc.®



**Master Wall Inc.**  
Building a Culture of Excellence

**ROLLERSHIELD  
DRAINAGE CIFS®**

**SYSTEM DETAIL**

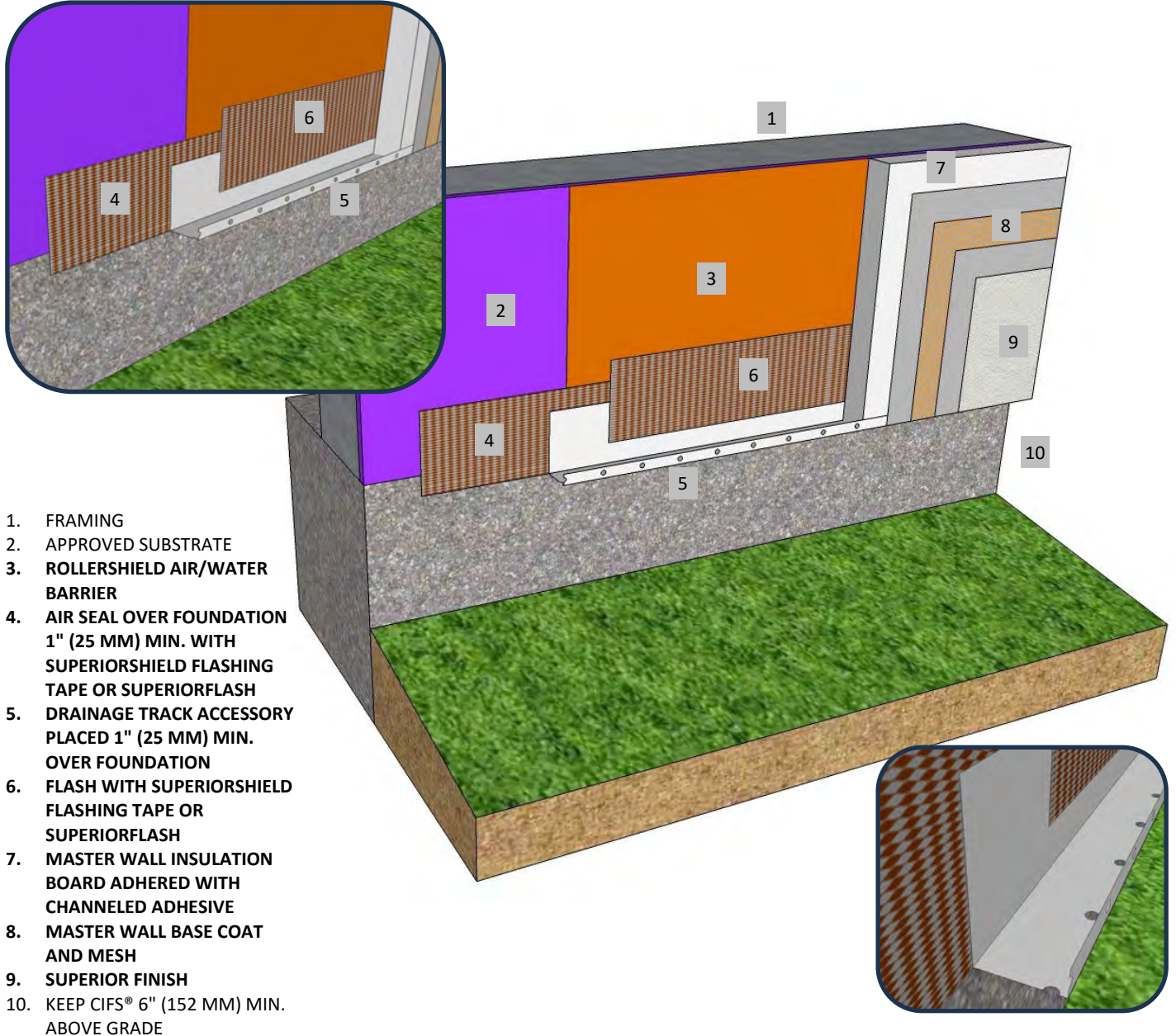

1. FRAMING
2. APPROVED SUBSTRATE
3. ROLLERSHIELD AIR/WATER BARRIER
4. AIR SEAL OVER FOUNDATION 1" (25 MM) MIN. WITH SUPERIORSHIELD FLASHING TAPE OR SUPERIORFLASH
5. DRAINAGE TRACK ACCESSORY PLACED 1" (25 MM) MIN. OVER FOUNDATION
6. FLASH WITH SUPERIORSHIELD FLASHING TAPE OR SUPERIORFLASH
7. MASTER WALL INSULATION BOARD ADHERED WITH CHanneled ADHESIVE
8. MASTER WALL BASE COAT AND MESH
9. SUPERIOR FINISH
10. KEEP CIFS® 6" (152 MM) MIN. ABOVE GRADE

**RDCIFS-07 DRAINAGE TRACK TERMINATION**

**M Master Wall Inc.**  
Building a Culture of Excellence

PO Box 397 · Fortson · GA · 31808 · 800-755-0825 · masterwall.com

These drawings relay the conceptual conditions of Master Wall® Systems and are not the construction drawings. Ultimately the design and detailing of an entire wall system is the responsibility of a professional. These details will guide the design professional in the use of Master Wall® Products. Master Wall disclaims design, warranty or construction intent or responsibility. Bold or Brand Name = Master Wall® Product. ©2024 Master Wall Inc.®



**Master Wall Inc.**  
Building a Culture of Excellence

**ROLLERSHIELD  
DRAINAGE CIFS®**

**SYSTEM DETAIL**

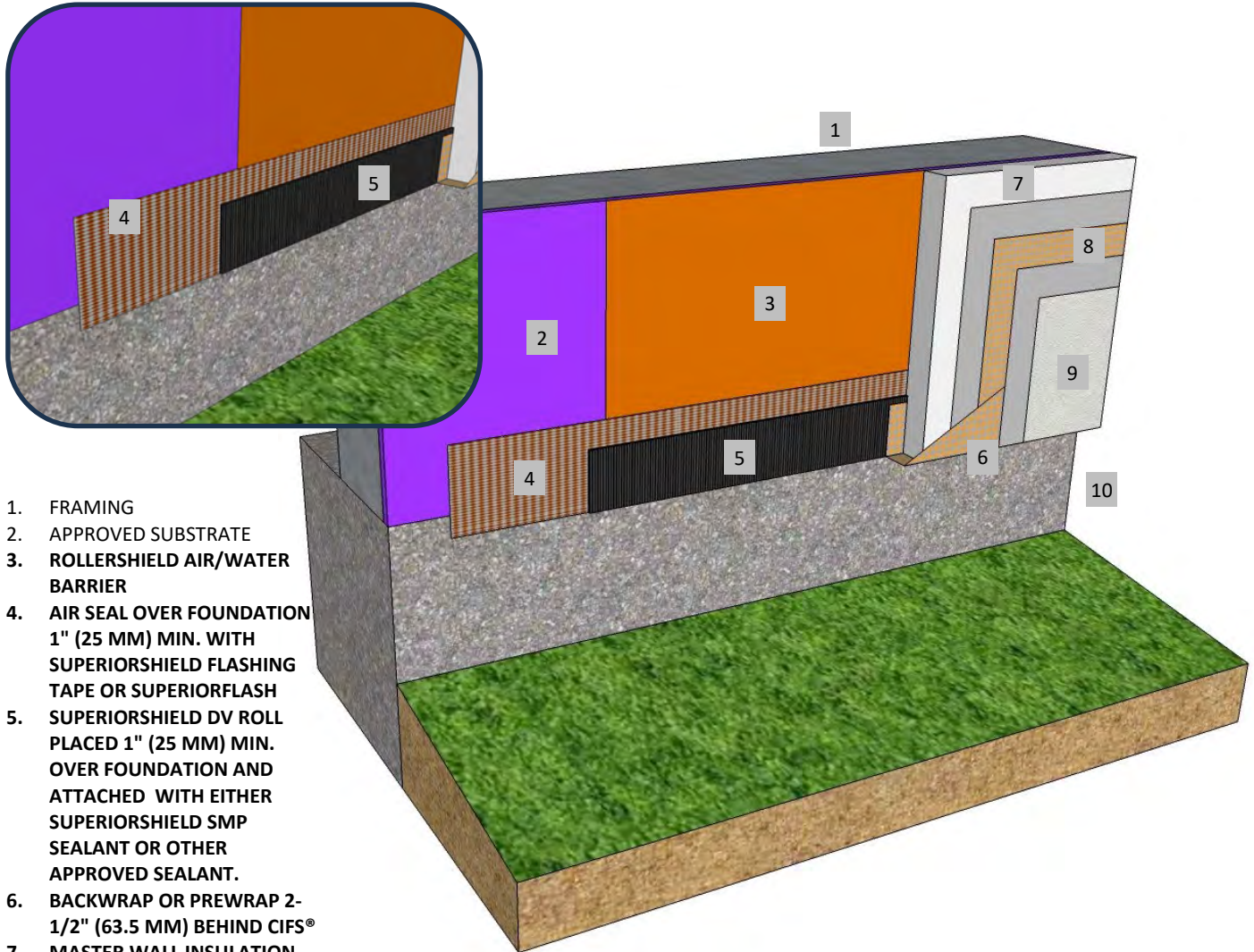

1. FRAMING
2. APPROVED SUBSTRATE
3. ROLLERSHIELD AIR/WATER BARRIER
4. AIR SEAL OVER FOUNDATION 1" (25 MM) MIN. WITH SUPERIORSHIELD FLASHING TAPE OR SUPERIORFLASH
5. SUPERIORSHIELD DV ROLL PLACED 1" (25 MM) MIN. OVER FOUNDATION AND ATTACHED WITH EITHER SUPERIORSHIELD SMP SEALANT OR OTHER APPROVED SEALANT.
6. BACKWRAP OR PREWRAP 2-1/2" (63.5 MM) BEHIND CIFS®
7. MASTER WALL INSULATION BOARD ADHERED WITH CHANNELED ADHESIVE
8. MASTER WALL BASE COAT AND MESH
9. SUPERIOR FINISH
10. KEEP CIFS® 6" (152 MM) MIN.

### **RDCIFS-08 SUPERIORSHIELD DV ROLL TERMINATION**

**M Master Wall Inc.**  
Building a Culture of Excellence

PO Box 397 · Fortson · GA · 31808 · 800-755-0825 · masterwall.com

These drawings relay the conceptual conditions of Master Wall® Systems and are not the construction drawings. Ultimately the design and detailing of an entire wall system is the responsibility of a professional. These details will guide the design professional in the use of Master Wall® Products. Master Wall disclaims design, warranty or construction intent or responsibility. Bold or Brand Name = Master Wall® Product. ©2024 Master Wall Inc.®



**Master Wall Inc.**  
Building a Culture of Excellence

**ROLLERSHIELD  
DRAINAGE CIFS®**

**SYSTEM DETAIL**

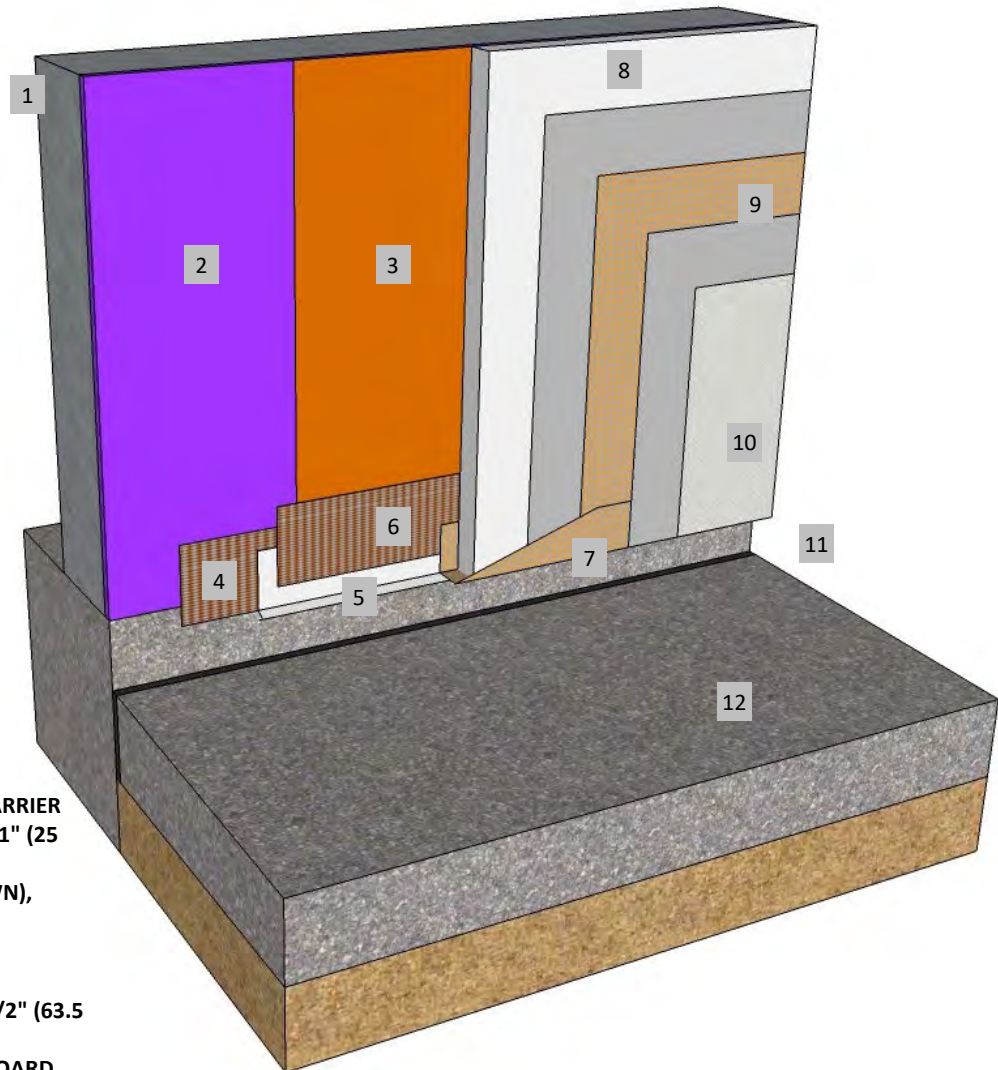

1. FRAMING
2. APPROVED SUBSTRATE
3. ROLLERSHIELD AIR/WATER BARRIER
4. AIR SEAL OVER FOUNDATION 1" (25 MM) MIN.
5. STUCCO WEEP SCREED (SHOWN), OTHER TERMINATIONS ALSO ACCEPTABLE
6. FLASH ONTO WEEP SCREED
7. BACKWRAP OR PREWRAP 2-1/2" (63.5 MM) BEHIND CIFS®
8. MASTER WALL INSULATION BOARD ADHERED WITH CHanneled ADHESIVE
9. MASTER WALL BASE COAT AND MESH
10. SUPERIOR FINISH
11. KEEP CIFS™ 2" (50 MM) MIN. ABOVE PAVEMENT

### **RDCIFS-09 TERMINATION AT PAVEMENT**

**M Master Wall Inc.**  
Building a Culture of Excellence

PO Box 397 · Fortson · GA · 31808 · 800-755-0825 · masterwall.com

These drawings relay the conceptual conditions of Master Wall® Systems and are not the construction drawings. Ultimately the design and detailing of an entire wall system is the responsibility of a professional. These details will guide the design professional in the use of Master Wall® Products. Master Wall disclaims design, warranty or construction intent or responsibility. Bold or Brand Name = Master Wall® Product. ©2024 Master Wall Inc.®



**Master Wall Inc.**  
Building a Culture of Excellence

**ROLLERSHIELD  
DRAINAGE CIFS®**

**SYSTEM DETAIL**

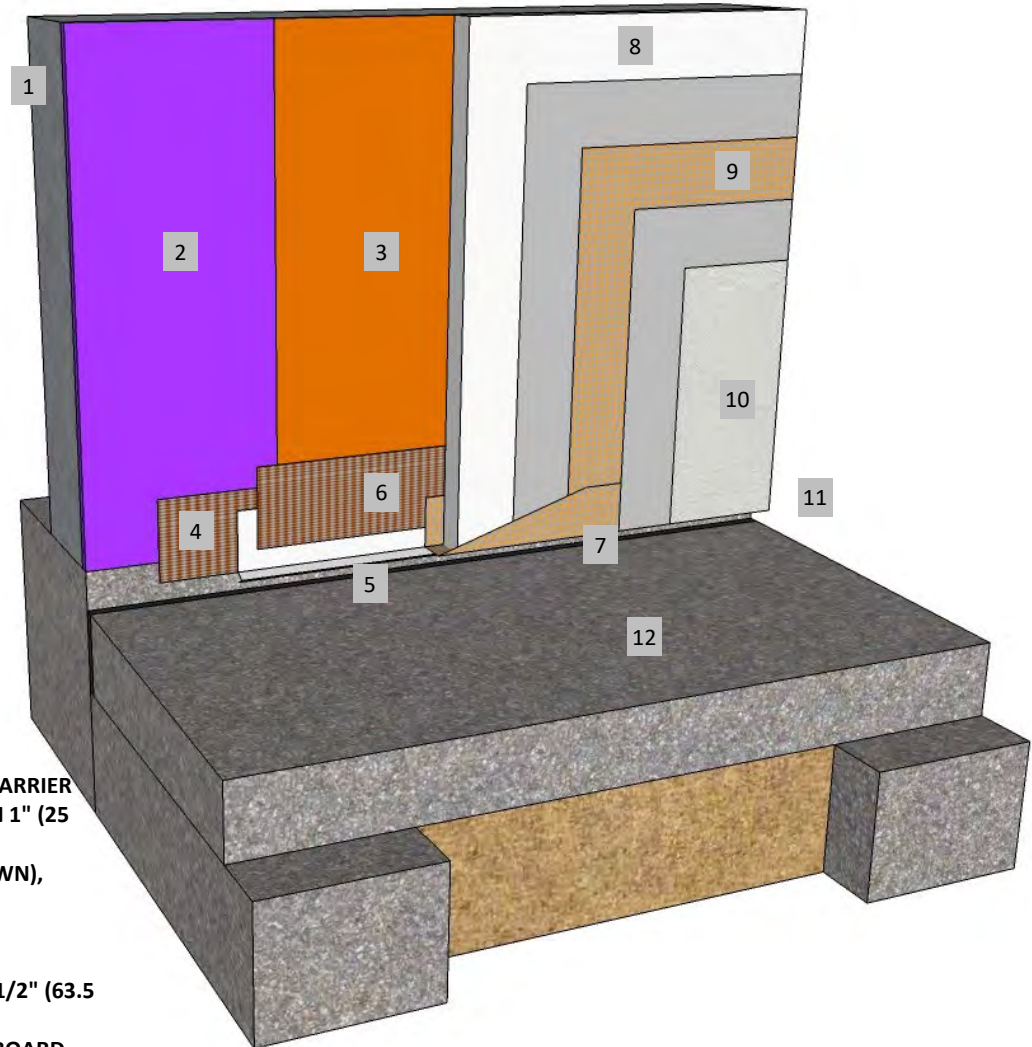

1. FRAMING
2. APPROVED SUBSTRATE
3. ROLLERSHIELD AIR/WATER BARRIER
4. AIR SEAL OVER FOUNDATION 1" (25 MM) MIN.
5. STUCCO WEEP SCREED (SHOWN), OTHER TERMINATIONS ALSO ACCEPTABLE
6. FLASH ONTO WEEP SCREED
7. BACKWRAP OR PREWRAP 2-1/2" (63.5 MM) BEHIND CIFS®
8. MASTER WALL INSULATION BOARD ADHERED WITH CHanneled ADHESIVE
9. MASTER WALL BASE COAT AND MESH
10. SUPERIOR FINISH
11. KEEP CIFS™ 3/4" (19 MM) MIN. ABOVE SUPPORTED SLAB

### **RDCIFS-10 TERMINATION AT SUPPORTED SLAB**

**M Master Wall Inc.**  
Building a Culture of Excellence

PO Box 397 · Fortson · GA · 31808 · 800-755-0825 · masterwall.com

These drawings relay the conceptual conditions of Master Wall® Systems and are not the construction drawings. Ultimately the design and detailing of an entire wall system is the responsibility of a professional. These details will guide the design professional in the use of Master Wall® Products. Master Wall disclaims design, warranty or construction intent or responsibility. Bold or Brand Name = Master Wall® Product. ©2024 Master Wall Inc.®



**Master Wall Inc.**  
Building a Culture of Excellence

**ROLLERSHIELD  
DRAINAGE CIFS®**

**SYSTEM DETAIL**

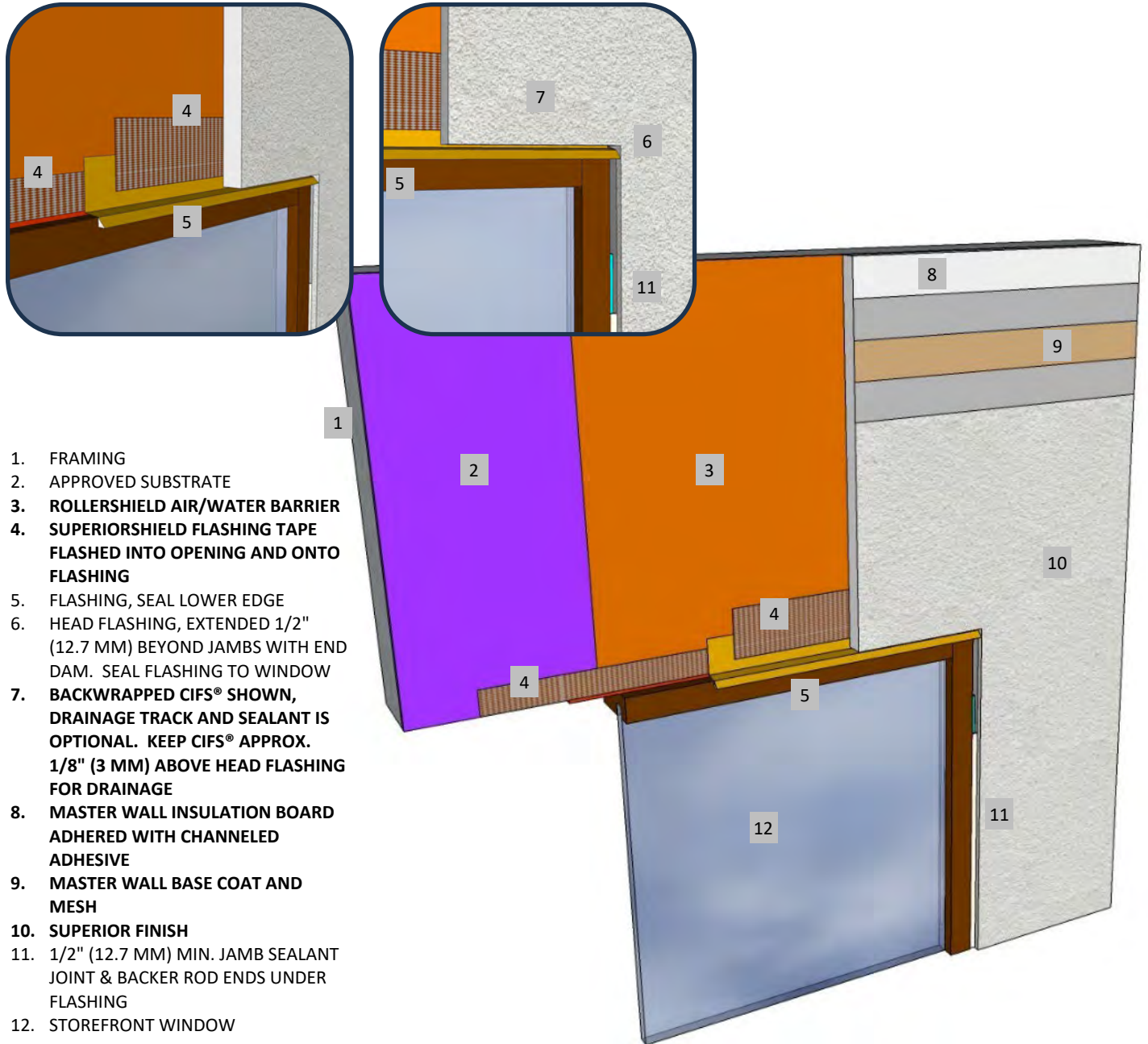

1. FRAMING
2. APPROVED SUBSTRATE
3. ROLLERSHIELD AIR/WATER BARRIER
4. SUPERIORSHIELD FLASHING TAPE  
FLASHED INTO OPENING AND ONTO  
FLASHING
5. FLASHING, SEAL LOWER EDGE
6. HEAD FLASHING, EXTENDED 1/2"  
(12.7 MM) BEYOND JAMBS WITH END  
DAM. SEAL FLASHING TO WINDOW
7. BACKWRAPPED CIFS® SHOWN,  
DRAINAGE TRACK AND SEALANT IS  
OPTIONAL. KEEP CIFS® APPROX.  
1/8" (3 MM) ABOVE HEAD FLASHING  
FOR DRAINAGE
8. MASTER WALL INSULATION BOARD  
ADHERED WITH CHanneled  
ADHESIVE
9. MASTER WALL BASE COAT AND  
MESH
10. SUPERIOR FINISH
11. 1/2" (12.7 MM) MIN. JAMB SEALANT  
JOINT & BACKER ROD ENDS UNDER  
FLASHING
12. STOREFRONT WINDOW

**RDCIFS-11 TYPICAL STOREFRONT WINDOW HEAD**

**M Master Wall Inc.**  
Building a Culture of Excellence

PO Box 397 · Fortson · GA · 31808 · 800-755-0825 · masterwall.com

These drawings relay the conceptual conditions of Master Wall® Systems and are not the construction drawings. Ultimately the design and detailing of an entire wall system is the responsibility of a professional. These details will guide the design professional in the use of Master Wall® Products. Master Wall disclaims design, warranty or construction intent or responsibility. Bold or Brand Name = Master Wall® Product. ©2024 Master Wall Inc.®



**Master Wall Inc.**  
Building a Culture of Excellence

**ROLLERSHIELD  
DRAINAGE CIFS®**

**SYSTEM DETAIL**

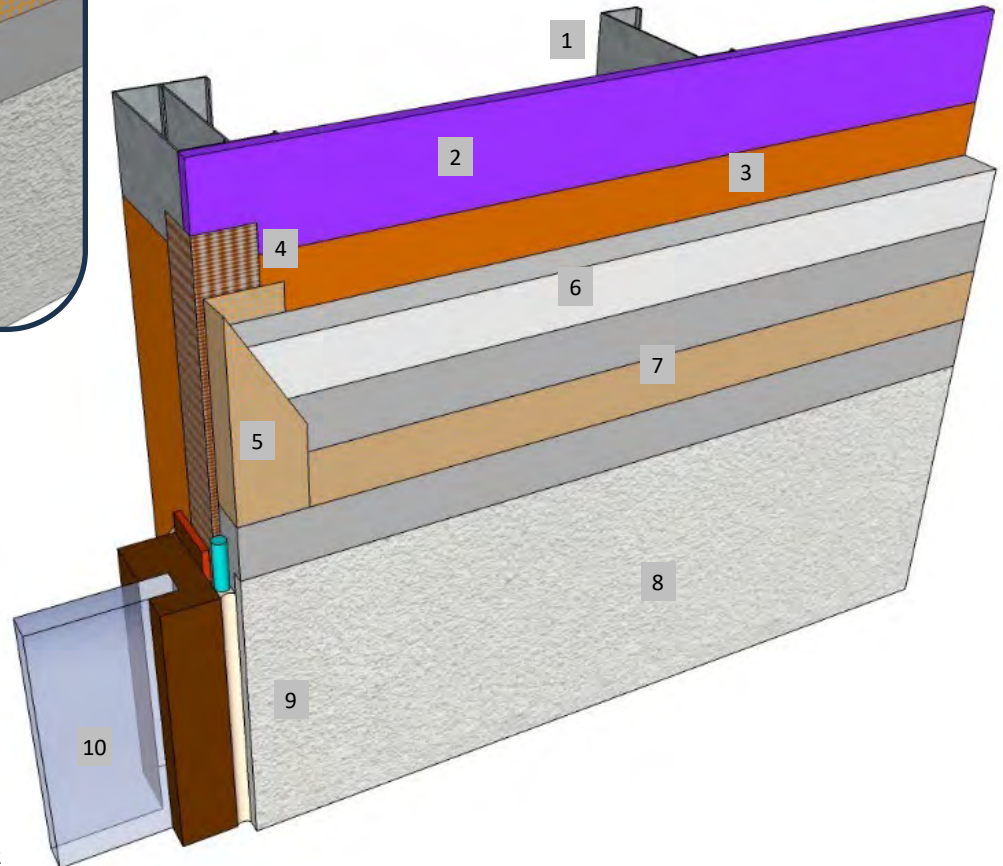
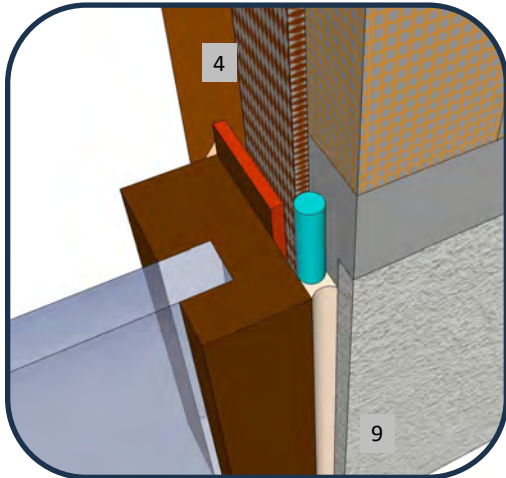

1. FRAMING
2. APPROVED SUBSTRATE
3. ROLLERSHIELD AIR/WATER BARRIER
4. SUPERIORSHIELD FLASHING TAPE WRAPPED INTO OPENING
5. BACKWRAPPED CIFS® SHOWN, EIFS PLASTIC ACCESSORIES ARE OPTIONAL.
6. MASTER WALL INSULATION BOARD ADHERED WITH CHANNELED ADHESIVE
7. MASTER WALL BASE COAT AND MESH
8. SUPERIOR FINISH
9. 1/2" (12.7 MM) MIN. JAMB SEALANT JOINT & BACKER ROD ENDS UNDER FLASHING
10. STOREFRONT WINDOW

**RDCIFS-12 TYPICAL STOREFRONT WINDOW JAMB**



PO Box 397 · Fortson · GA · 31808 · 800-755-0825 · masterwall.com

These drawings relay the conceptual conditions of Master Wall® Systems and are not the construction drawings. Ultimately the design and detailing of an entire wall system is the responsibility of a professional. These details will guide the design professional in the use of Master Wall® Products. Master Wall disclaims design, warranty or construction intent or responsibility. Bold or Brand Name = Master Wall® Product. ©2024 Master Wall Inc.®



**Master Wall Inc.**  
Building a Culture of Excellence

**ROLLERSHIELD  
DRAINAGE CIFS®**

**SYSTEM DETAIL**

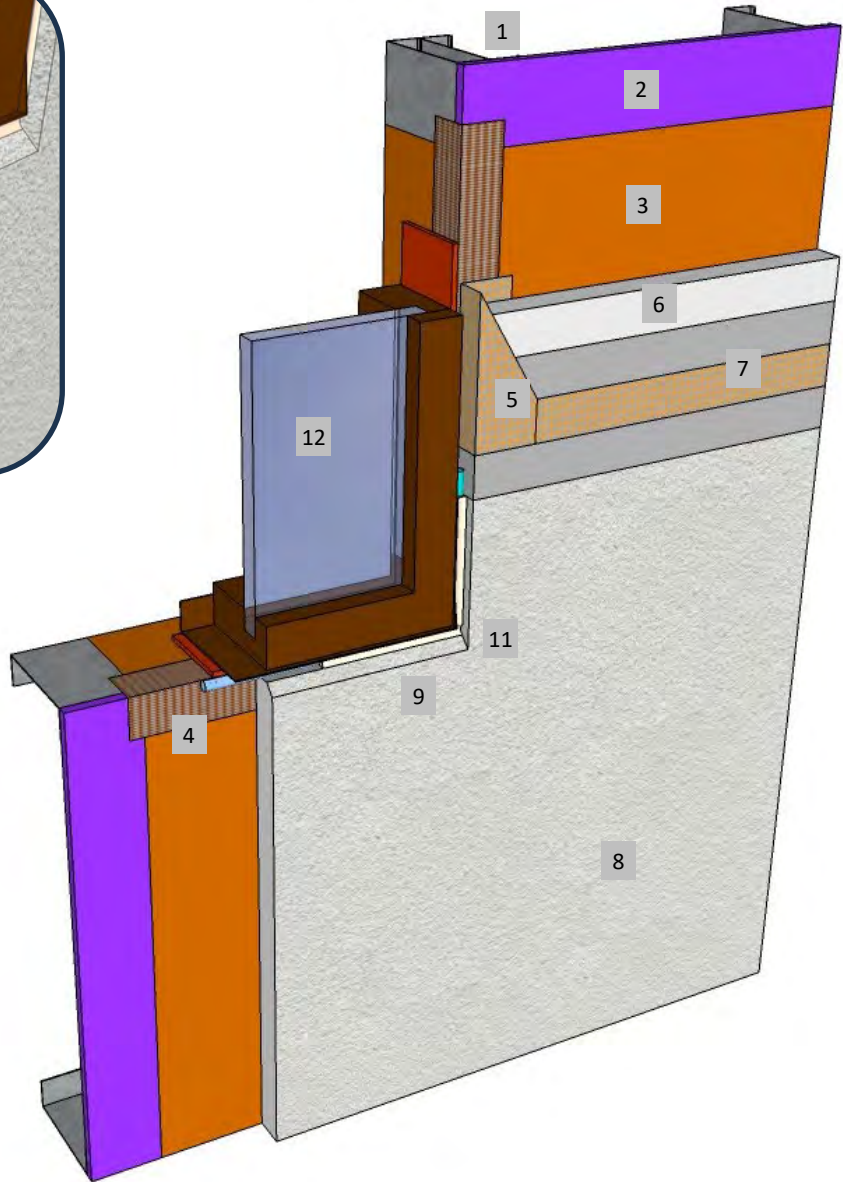
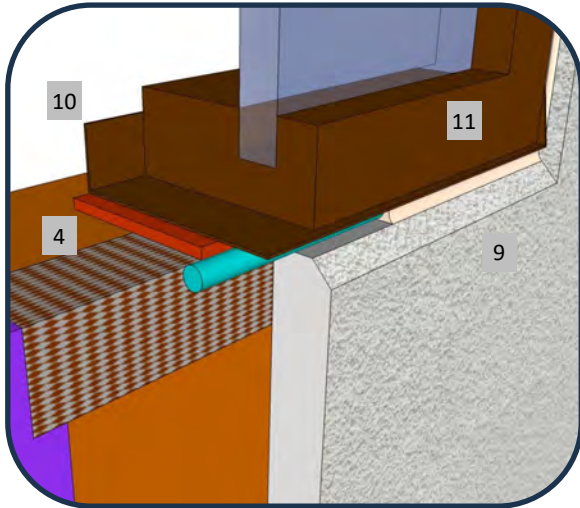

1. FRAMING
2. APPROVED SUBSTRATE
3. ROLLERSHIELD AIR/WATER BARRIER
4. SUPERIORSHIELD FLASHING TAPE INTO OPENING
5. BACKWRAPPED CIFS® SHOWN, EIFS PLASTIC ACCESSORIES ARE OPTIONAL.
6. MASTER WALL INSULATION BOARD ADHERED WITH CHANNELED ADHESIVE
7. MASTER WALL BASE COAT AND MESH
8. SUPERIOR FINISH
9. SLOPE SILLS, 1:2 RECOMMENDED
10. SILL PAN (IF REQUIRED) NOTE: IF SILL PAN DESIGN EXTENDS OVER EIFS IT SHOULD RUN DOWN FACE 2" (51 MM) MIN. WITH LOWER EDGE SEALED
11. 1/2" (12.7 MM) MIN. JAMB SEALANT JOINT & BACKER ROD
12. STOREFRONT WINDOW

**RDCIFS-13 TYPICAL STOREFRONT WINDOW SILL**

**M Master Wall Inc.**  
Building a Culture of Excellence

PO Box 397 · Fortson · GA · 31808 · 800-755-0825 · masterwall.com

These drawings relay the conceptual conditions of Master Wall® Systems and are not the construction drawings. Ultimately the design and detailing of an entire wall system is the responsibility of a professional. These details will guide the design professional in the use of Master Wall® Products. Master Wall disclaims design, warranty or construction intent or responsibility. Bold or Brand Name = Master Wall® Product. ©2024 Master Wall Inc.®



**Master Wall Inc.**  
Building a Culture of Excellence

**ROLLERSHIELD  
DRAINAGE CIFS®**

**SYSTEM DETAIL**

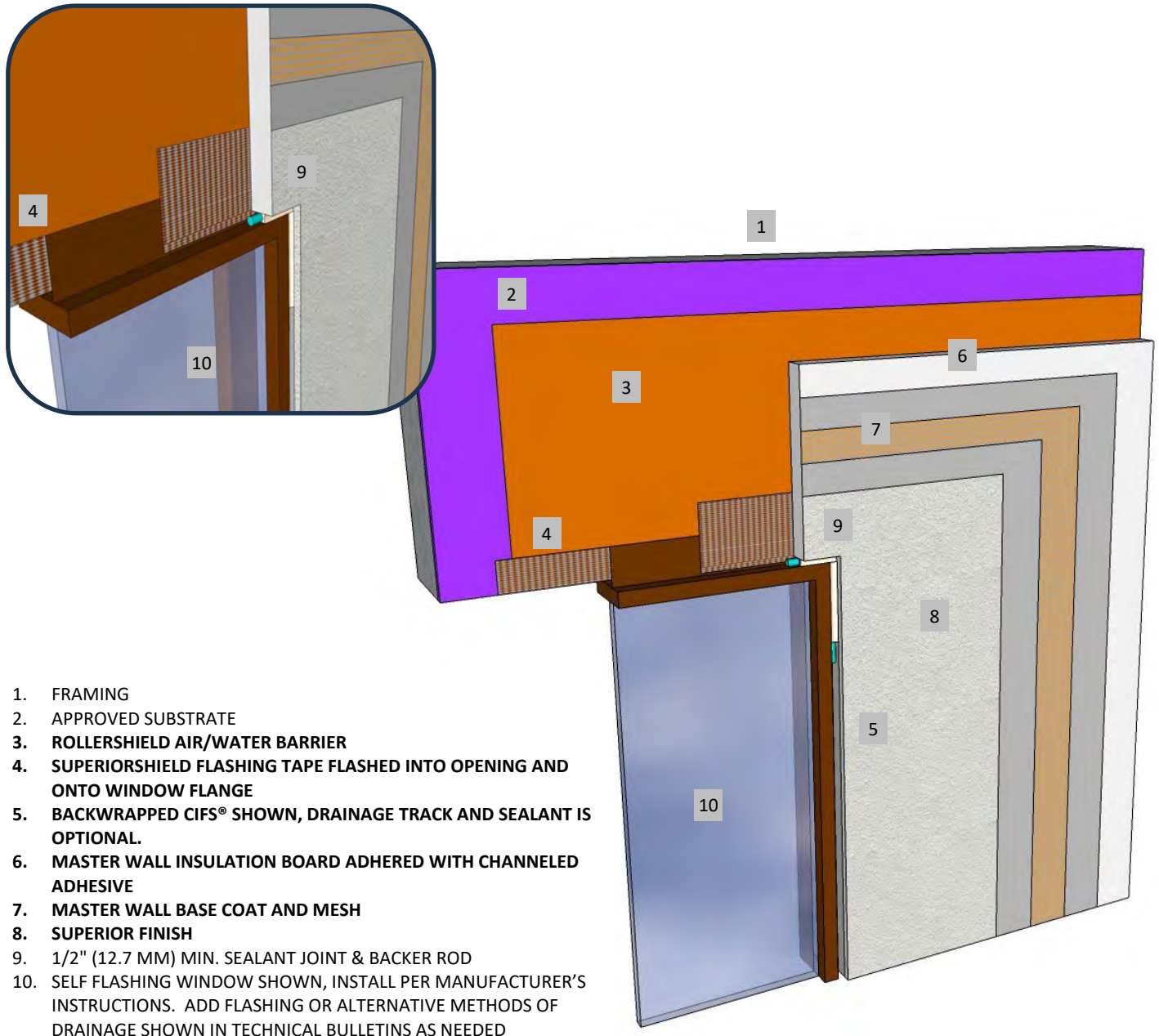

**RDCIFS-14 TYPICAL SELF-FLASHING FLANGED WINDOW HEAD**

**M Master Wall Inc.**  
Building a Culture of Excellence

PO Box 397 · Fortson · GA · 31808 · 800-755-0825 · masterwall.com

These drawings relay the conceptual conditions of Master Wall® Systems and are not the construction drawings. Ultimately the design and detailing of an entire wall system is the responsibility of a professional. These details will guide the design professional in the use of Master Wall® Products. Master Wall disclaims design, warranty or construction intent or responsibility. Bold or Brand Name = Master Wall® Product. ©2024 Master Wall Inc.®



**Master Wall Inc.**  
Building a Culture of Excellence

**ROLLERSHIELD  
DRAINAGE CIFS®**

**SYSTEM DETAIL**

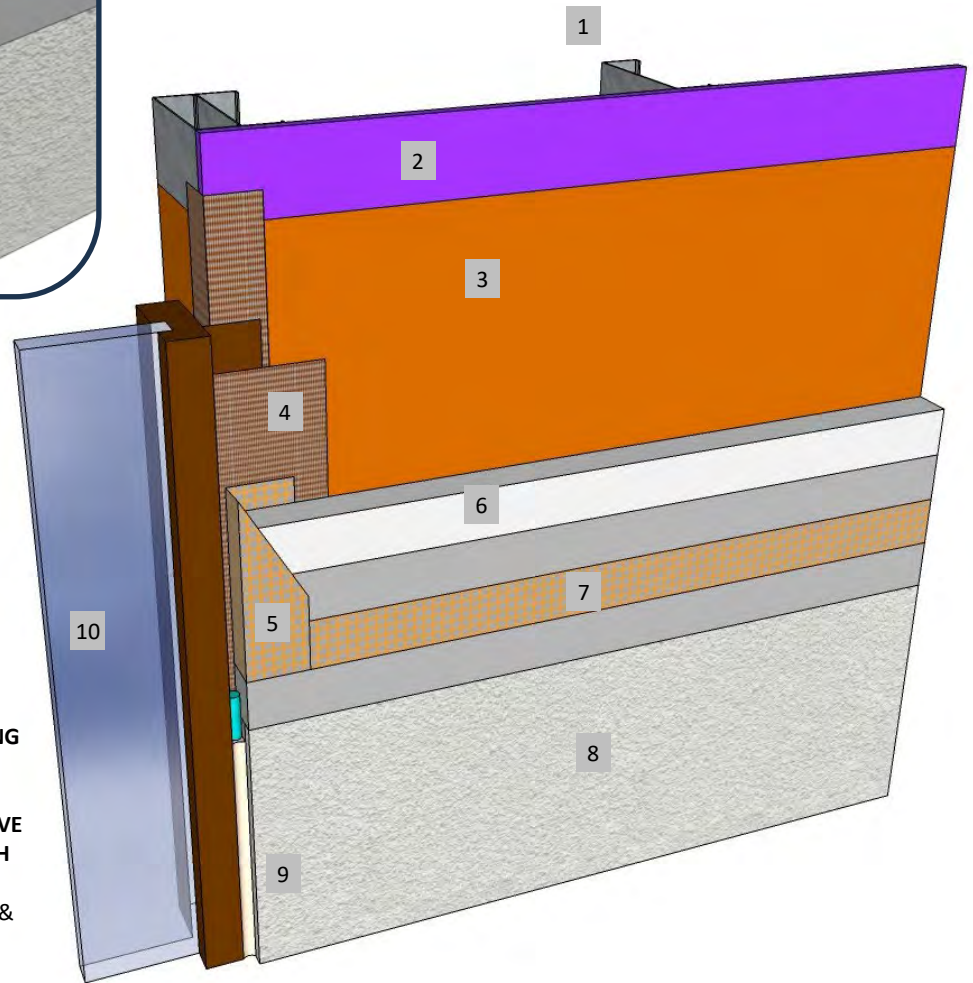
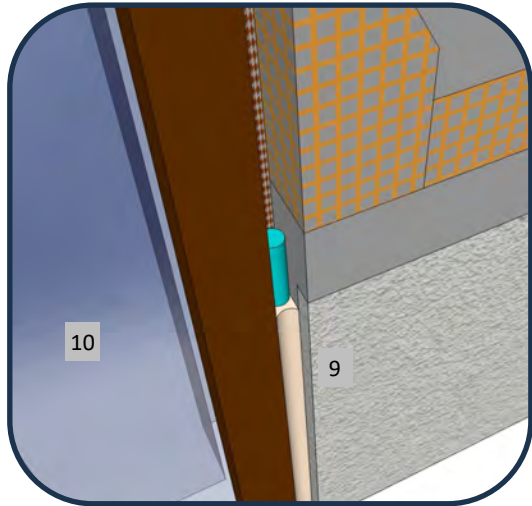

1. FRAMING
2. APPROVED SUBSTRATE
3. ROLLERSHIELD AIR/WATER BARRIER
4. SUPERIORSHIELD FLASHING TAPE FLASHED INTO OPENING AND ONTO WINDOW FLANGE
5. BACKWRAPPED CIFS® SHOWN, CASING BEAD IS OPTIONAL.
6. MASTER WALL INSULATION BOARD ADHERED WITH CHANNELED ADHESIVE
7. MASTER WALL BASE COAT AND MESH
8. SUPERIOR FINISH
9. 1/2" (12.7 MM) MIN. SEALANT JOINT & BACKER ROD
10. SELF FLASHING WINDOW SHOWN, INSTALL PER MANUFACTURER'S INSTRUCTIONS.

**RDCIFS-15 FLANGED WINDOW JAMB**

**M Master Wall Inc.**  
Building a Culture of Excellence

PO Box 397 · Fortson · GA · 31808 · 800-755-0825 · masterwall.com

These drawings relay the conceptual conditions of Master Wall® Systems and are not the construction drawings. Ultimately the design and detailing of an entire wall system is the responsibility of a professional. These details will guide the design professional in the use of Master Wall® Products. Master Wall disclaims design, warranty or construction intent or responsibility. Bold or Brand Name = Master Wall® Product. ©2024 Master Wall Inc.®



**Master Wall Inc.**  
Building a Culture of Excellence

**ROLLERSHIELD  
DRAINAGE CIFS®**

**SYSTEM DETAIL**

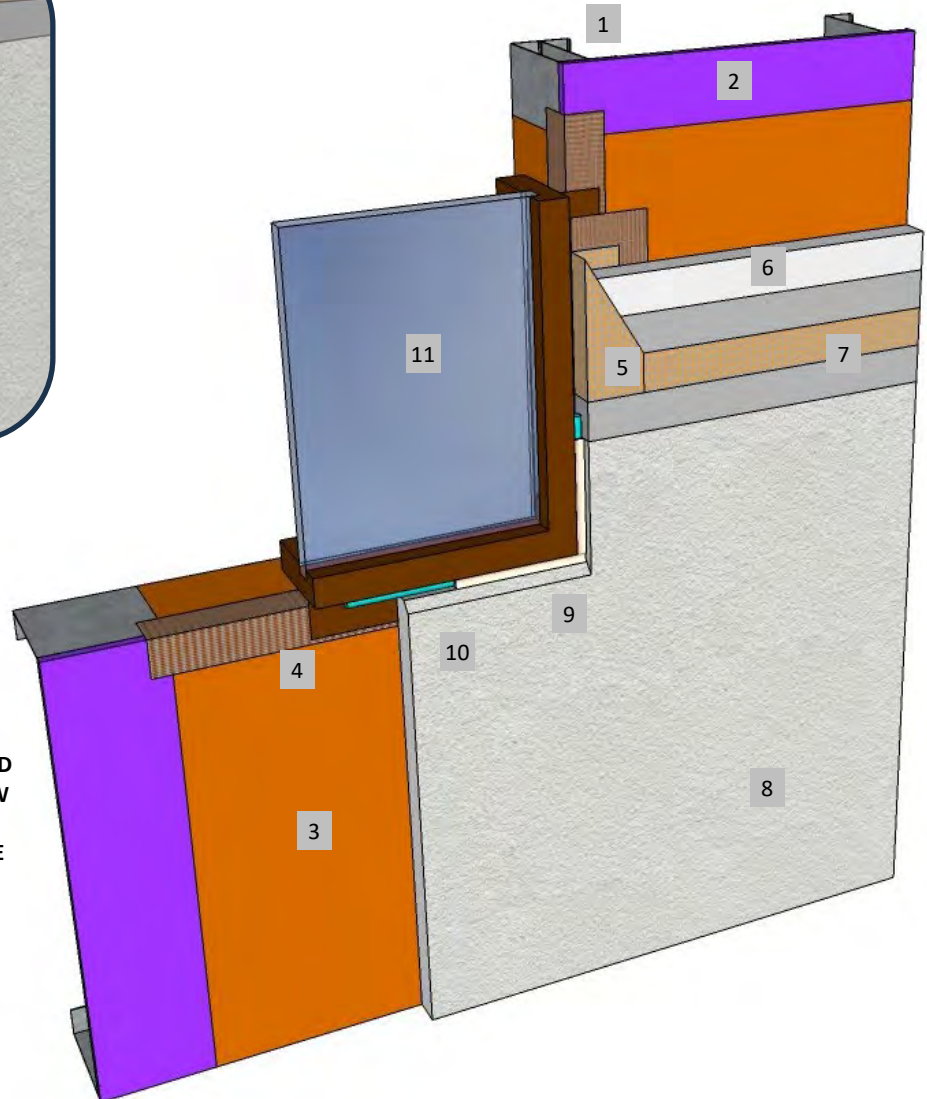
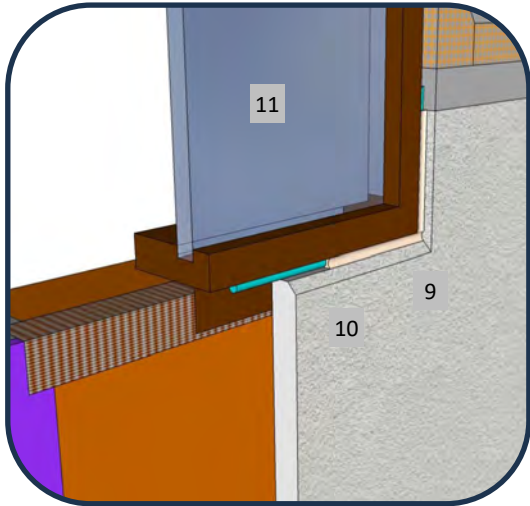

1. FRAMING
2. APPROVED SUBSTRATE
3. ROLLERSHIELD AIR/WATER BARRIER
4. SUPERIORSHIELD FLASHING TAPE FLASHED INTO OPENING, POSSIBLY ONTO WINDOW FLANGE
5. BACKWRAPPED CIFS® SHOWN, DRAINAGE TRACK IS OPTIONAL.
6. MASTER WALL INSULATION BOARD ADHERED WITH CHANNELED ADHESIVE
7. MASTER WALL BASE COAT AND MESH
8. SUPERIOR FINISH
9. 1/2" (12.7 MM) MIN. SEALANT JOINT & BACKER ROD
10. SLOPE EXPOSED WINDOW SILL 1:2 MIN. RECOMMENDED
11. SELF FLASHING WINDOW SHOWN, INSTALL PER MANUFACTURER'S INSTRUCTIONS.

**RDCIFS- 16 TYPICAL FLANGED WINDOW SILL**

**M Master Wall Inc.**  
Building a Culture of Excellence

PO Box 397 · Fortson · GA · 31808 · 800-755-0825 · masterwall.com

These drawings relay the conceptual conditions of Master Wall® Systems and are not the construction drawings. Ultimately the design and detailing of an entire wall system is the responsibility of a professional. These details will guide the design professional in the use of Master Wall® Products. Master Wall disclaims design, warranty or construction intent or responsibility. Bold or Brand Name = Master Wall® Product. ©2024 Master Wall Inc.®



**Master Wall Inc.**  
Building a Culture of Excellence

**ROLLERSHIELD  
DRAINAGE CIFS®**

**SYSTEM DETAIL**

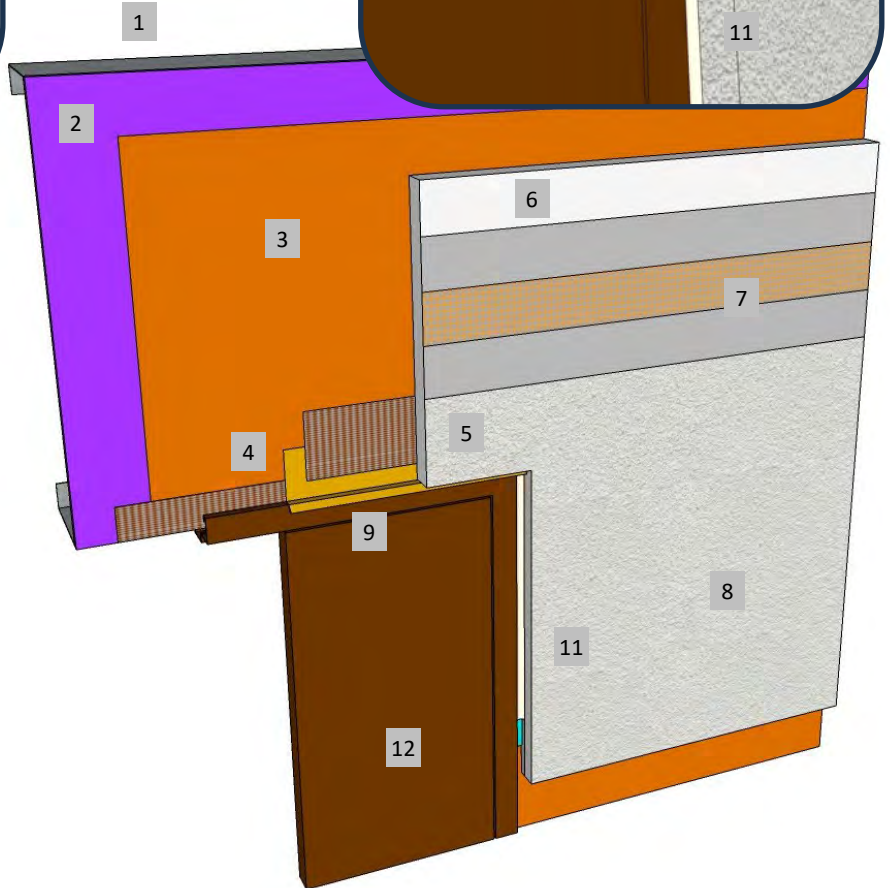
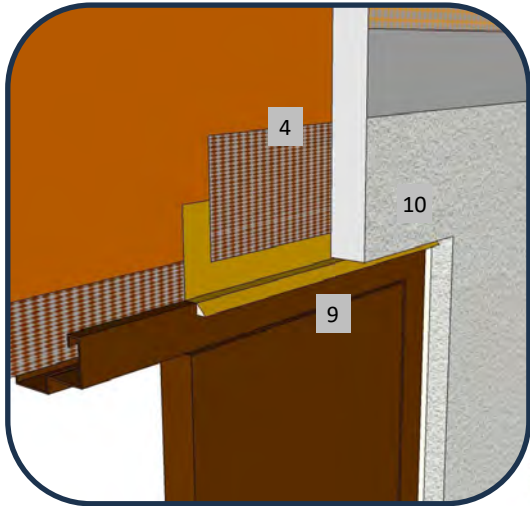

1. FRAMING
2. APPROVED SUBSTRATE
3. ROLLERSHIELD AIR/WATER BARRIER
4. SUPERIORSHIELD FLASHING TAPE FLASHED INTO OPENING AND ONTO DOOR FLASHING
5. BACKWRAPPED CIFS® SHOWN, DRAINAGE TRACK WITH SEALANT IS OPTIONAL.
6. MASTER WALL INSULATION BOARD ADHERED WITH CHANNELED ADHESIVE
7. MASTER WALL BASE COAT AND MESH
8. SUPERIOR FINISH
9. HEAD FLASHING, EXTENDED 1/2" (12.7 MM) BEYOND JAMBS WITH END DAM, SEAL FLASHING TO DOOR FRAME
10. KEEP CIFS® APPROX. 1/8" (3 MM) ABOVE HEAD FLASHING FOR DRAINAGE
11. 1/2" (12.7 MM) MIN. SEALANT JOINT & BACKER ROD @ JAMB
12. HOLLOW METAL DOOR SHOWN, INSTALL PER MANUFACTURER'S INSTRUCTIONS.

**RDCIFS-17 TYPICAL HOLLOW METAL DOOR HEAD**

**M Master Wall Inc.**  
Building a Culture of Excellence

PO Box 397 · Fortson · GA · 31808 · 800-755-0825 · masterwall.com

These drawings relay the conceptual conditions of Master Wall® Systems and are not the construction drawings. Ultimately the design and detailing of an entire wall system is the responsibility of a professional. These details will guide the design professional in the use of Master Wall® Products. Master Wall disclaims design, warranty or construction intent or responsibility. Bold or Brand Name = Master Wall® Product. ©2024 Master Wall Inc.®



**Master Wall Inc.**  
Building a Culture of Excellence

**ROLLERSHIELD  
DRAINAGE CIFS®**

**SYSTEM DETAIL**

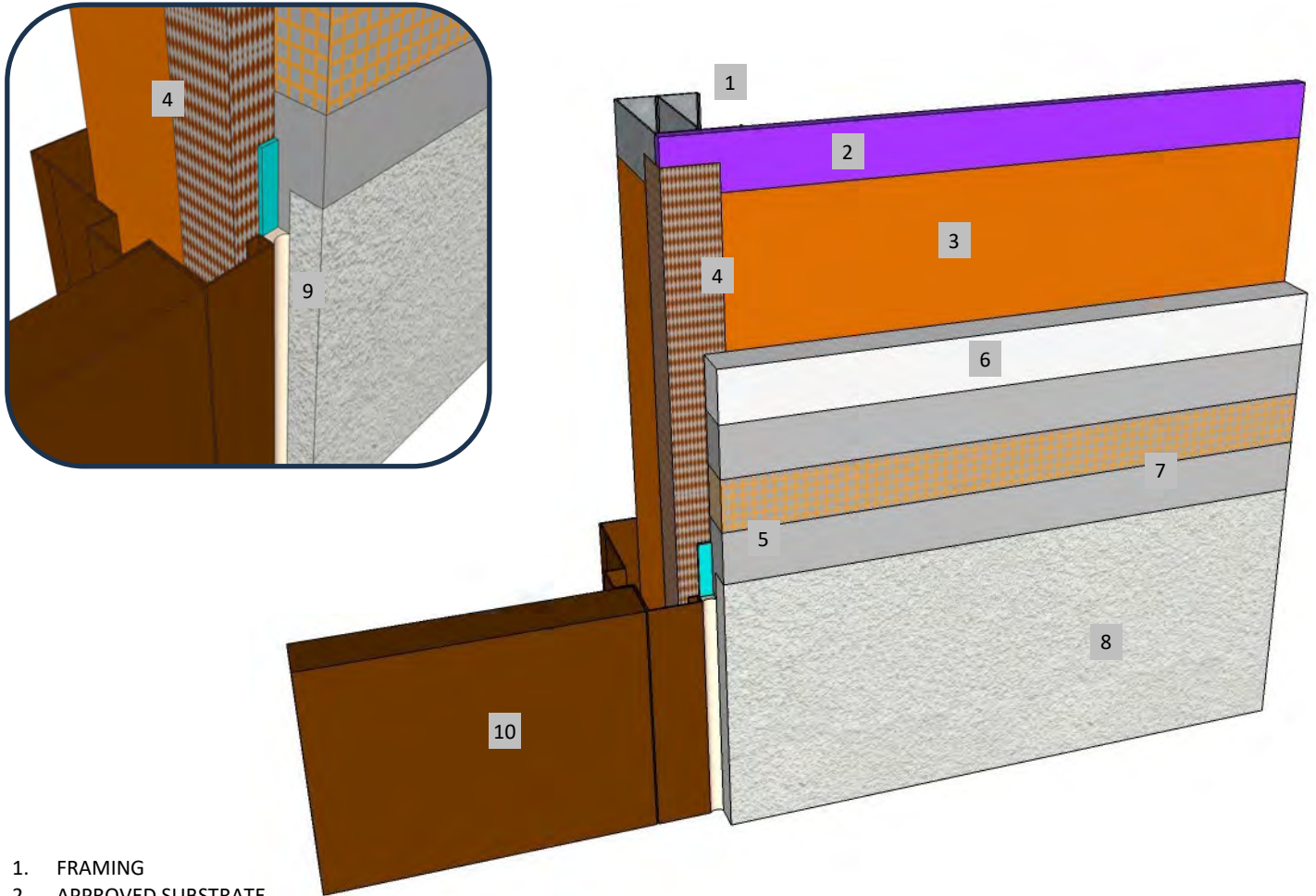

1. FRAMING
2. APPROVED SUBSTRATE
3. ROLLERSHIELD AIR/WATER BARRIER
4. SUPERIORSHIELD FLASHING TAPE FLASHED INTO OPENING AND ONTO DOOR FLASHING
5. BACKWRAPPED CIFS® SHOWN, CASING BEAD IS OPTIONAL.
6. MASTER WALL INSULATION BOARD ADHERED WITH CHANNLED ADHESIVE
7. MASTER WALL BASE COAT AND MESH
8. SUPERIOR FINISH
9. 1/2" (12.7 MM) MIN. SEALANT JOINT & BACKER ROD
10. HOLLOW METAL DOOR SHOWN, INSTALL PER MANUFACTURER'S INSTRUCTIONS.

**RDCIFS-18 TYPICAL HOLLOW METAL DOOR JAMB**





**Master Wall Inc.**  
Building a Culture of Excellence

**ROLLERSHIELD  
DRAINAGE CIFS®**

**SYSTEM DETAIL**

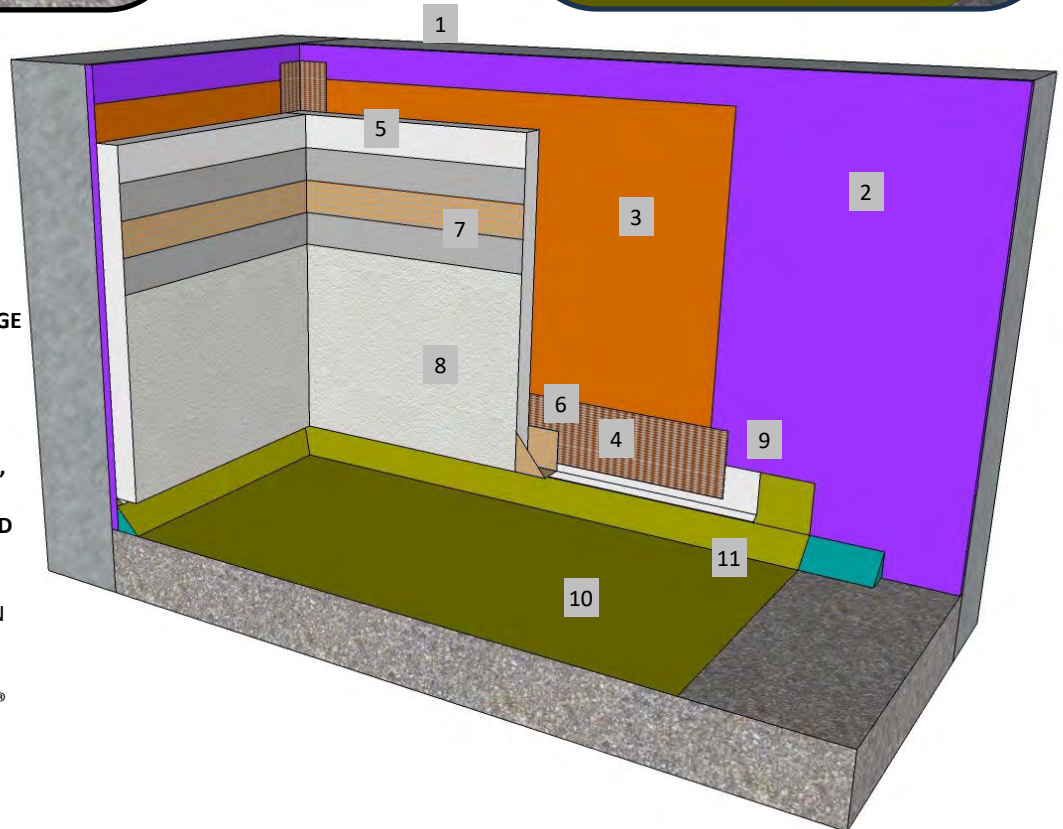
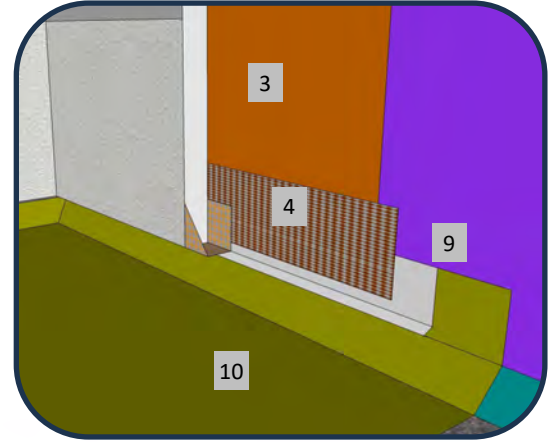
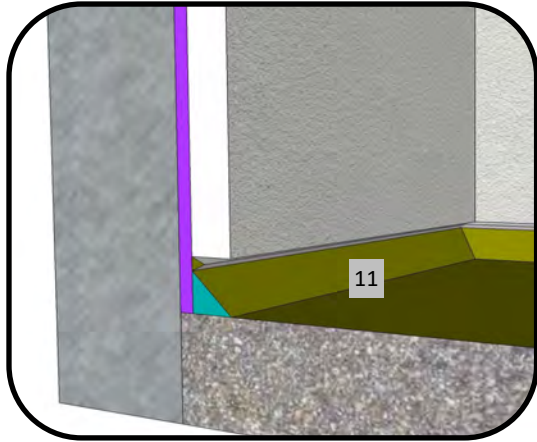

1. FRAMING
2. APPROVED SUBSTRATE
3. ROLLERSHIELD AIR/WATER BARRIER
4. SUPERIORSHIELD FLASHING TAPE FLASHED ONTO DRAINAGE ACCESSORY
5. MASTER WALL INSULATION BOARD ADHERED WITH CHanneled ADHESIVE
6. BACKWRAPPED CIFS® SHOWN, CASING BEAD IS OPTIONAL.
7. MASTER WALL BASE COAT AND MESH
8. SUPERIOR FINISH
9. DRAINAGE ACCESSORY OPTION (SEE DETAILS)
10. WATERPROOF TOPPING
11. RECOMMENDED TO KEEP CIFS® MIN. 3/4" (19 MM) ABOVE WATERPROOFING

**RDCIFS-19 DECK FLASHING TERMINATION**

**M Master Wall Inc.**  
Building a Culture of Excellence

PO Box 397 · Fortson · GA · 31808 · 800-755-0825 · masterwall.com

These drawings relay the conceptual conditions of Master Wall® Systems and are not the construction drawings. Ultimately the design and detailing of an entire wall system is the responsibility of a professional. These details will guide the design professional in the use of Master Wall® Products. Master Wall disclaims design, warranty or construction intent or responsibility. Bold or Brand Name = Master Wall® Product. ©2024 Master Wall Inc.®



**Master Wall Inc.**  
Building a Culture of Excellence

**ROLLERSHIELD  
DRAINAGE CIFS®**

**SYSTEM DETAIL**

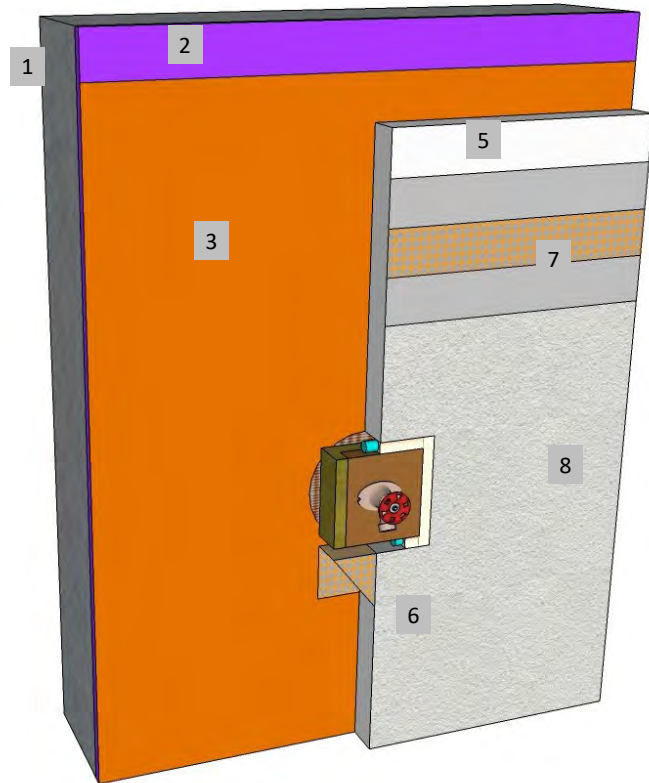
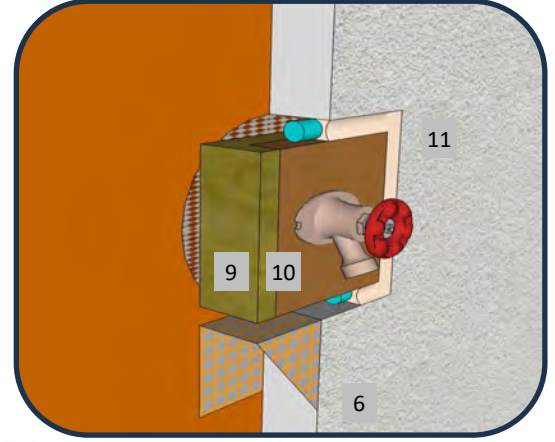
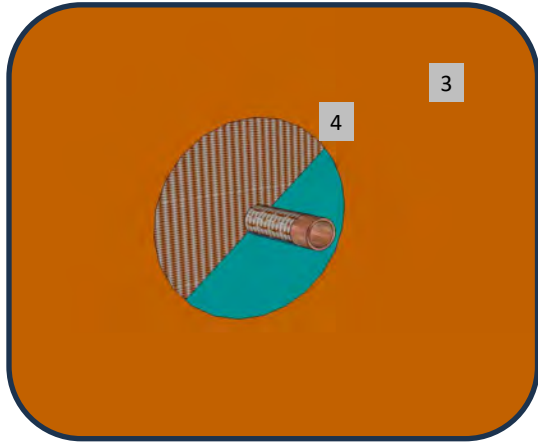

1. FRAMING
2. APPROVED SUBSTRATE
3. ROLLERSHIELD AIR/WATER BARRIER
4. SUPERIORFLASH OR SUPERIORSHIELD FLASHING TAPE AROUND PIPE PENETRATION
5. MASTER WALL INSULATION BOARD ADHERED WITH CHANNELED ADHESIVE
6. BACKWRAPPED CIFS® SHOWN, CASING BEAD IS OPTIONAL.
7. MASTER WALL BASE COAT AND MESH
8. SUPERIOR FINISH
9. WOOD BLOCKING
10. METAL CLOSURE
11. 1/2" (12.7 MM) MIN. SEALANT JOINT

**RDCIFS-20 TYPICAL PLUMBING SPIGOT DETAIL**

**M Master Wall Inc.**  
Building a Culture of Excellence

PO Box 397 · Fortson · GA · 31808 · 800-755-0825 · masterwall.com

These drawings relay the conceptual conditions of Master Wall® Systems and are not the construction drawings. Ultimately the design and detailing of an entire wall system is the responsibility of a professional. These details will guide the design professional in the use of Master Wall® Products. Master Wall disclaims design, warranty or construction intent or responsibility. Bold or Brand Name = Master Wall® Product. ©2024 Master Wall Inc.®



**Master Wall Inc.**  
Building a Culture of Excellence

**ROLLERSHIELD  
DRAINAGE CIFS®**

**SYSTEM DETAIL**

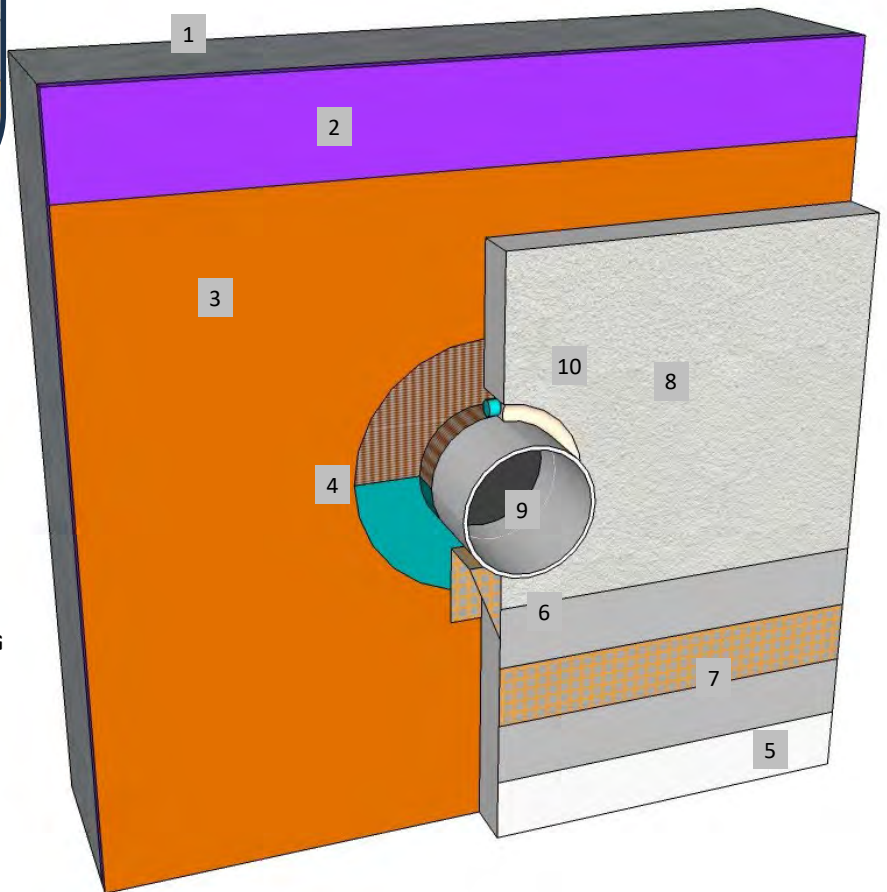
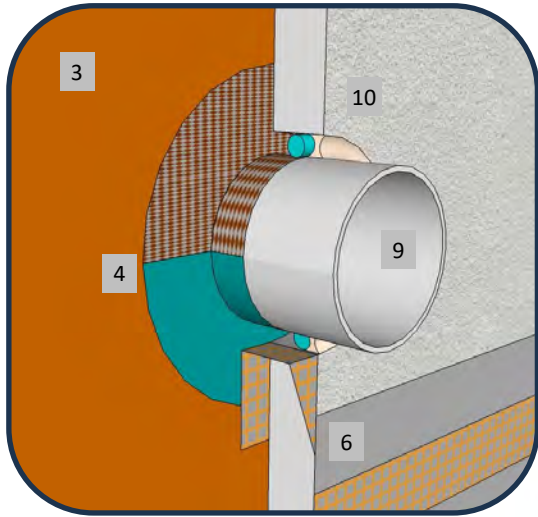

1. FRAMING
2. APPROVED SUBSTRATE
3. ROLLERSHIELD AIR/WATER BARRIER
4. SUPERIORFLASH OR SUPERIORSHIELD FLASHING TAPE AROUND PIPE PENETRATION
5. MASTER WALL INSULATION BOARD ADHERED WITH CHANNELED ADHESIVE
6. BACKWRAPPED CIFS® SHOWN
7. MASTER WALL BASE COAT AND MESH
8. SUPERIOR FINISH
9. PIPE PENETRATION
10. 1/2" (12.7 MM) MIN. SEALANT JOINT

**RDCIFS-21 TYPICAL PIPE PENETRATION DETAIL**

**M Master Wall Inc.**  
Building a Culture of Excellence

PO Box 397 · Fortson · GA · 31808 · 800-755-0825 · masterwall.com

These drawings relay the conceptual conditions of Master Wall® Systems and are not the construction drawings. Ultimately the design and detailing of an entire wall system is the responsibility of a professional. These details will guide the design professional in the use of Master Wall® Products. Master Wall disclaims design, warranty or construction intent or responsibility. Bold or Brand Name = Master Wall® Product. ©2024 Master Wall Inc.®



**Master Wall Inc.**  
Building a Culture of Excellence

**ROLLERSHIELD  
DRAINAGE CIFS®**

**SYSTEM DETAIL**

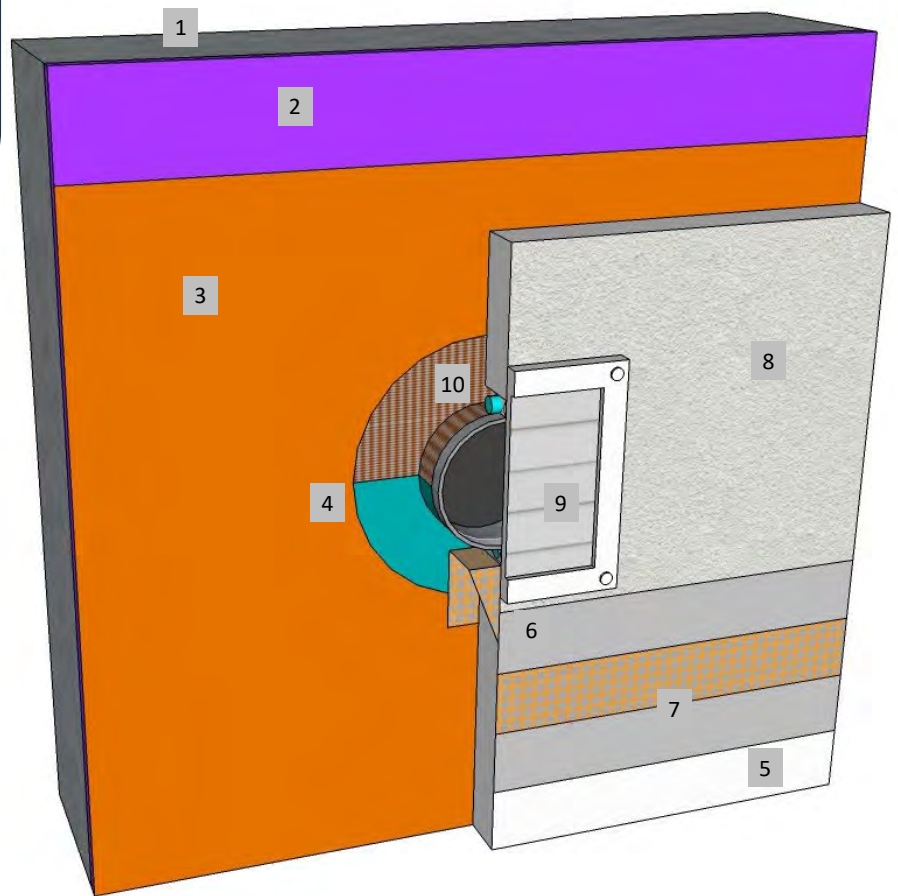
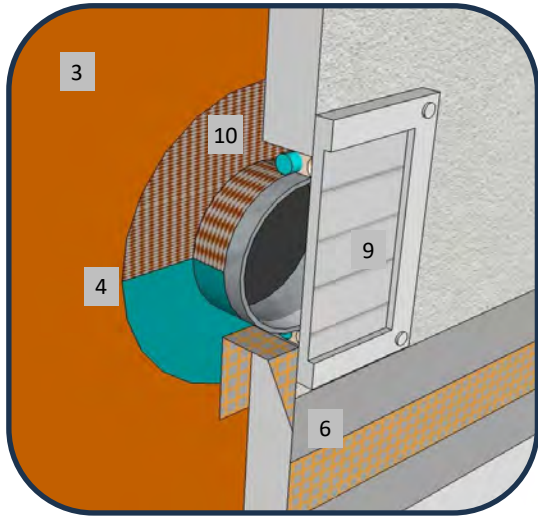

1. FRAMING
2. APPROVED SUBSTRATE
3. ROLLERSHIELD AIR/WATER BARRIER
4. SUPERIORFLASH OR SUPERIORSHIELD FLASHING TAPE AROUND PIPE PENETRATION
5. MASTER WALL INSULATION BOARD ADHERED WITH CHANNELED ADHESIVE
6. BACKWRAPPED CIFS® SHOWN
7. MASTER WALL BASE COAT AND MESH
8. SUPERIOR FINISH
9. VENT SET IN SEALANT AND SECURED TO STRUCTURAL SUPPORT, TAKE CARE TO SNUG FIT TO WALL SURFACE.
10. 1/2" (12.7 MM) MIN. SEALANT JOINT

**RDCIFS-22 TYPICAL DRYER VENT DETAIL**

**M Master Wall Inc.**  
Building a Culture of Excellence

PO Box 397 · Fortson · GA · 31808 · 800-755-0825 · masterwall.com

These drawings relay the conceptual conditions of Master Wall® Systems and are not the construction drawings. Ultimately the design and detailing of an entire wall system is the responsibility of a professional. These details will guide the design professional in the use of Master Wall® Products. Master Wall disclaims design, warranty or construction intent or responsibility. Bold or Brand Name = Master Wall® Product. ©2024 Master Wall Inc.®



**Master Wall Inc.**  
Building a Culture of Excellence

**ROLLERSHIELD  
DRAINAGE CIFS®**

**SYSTEM DETAIL**

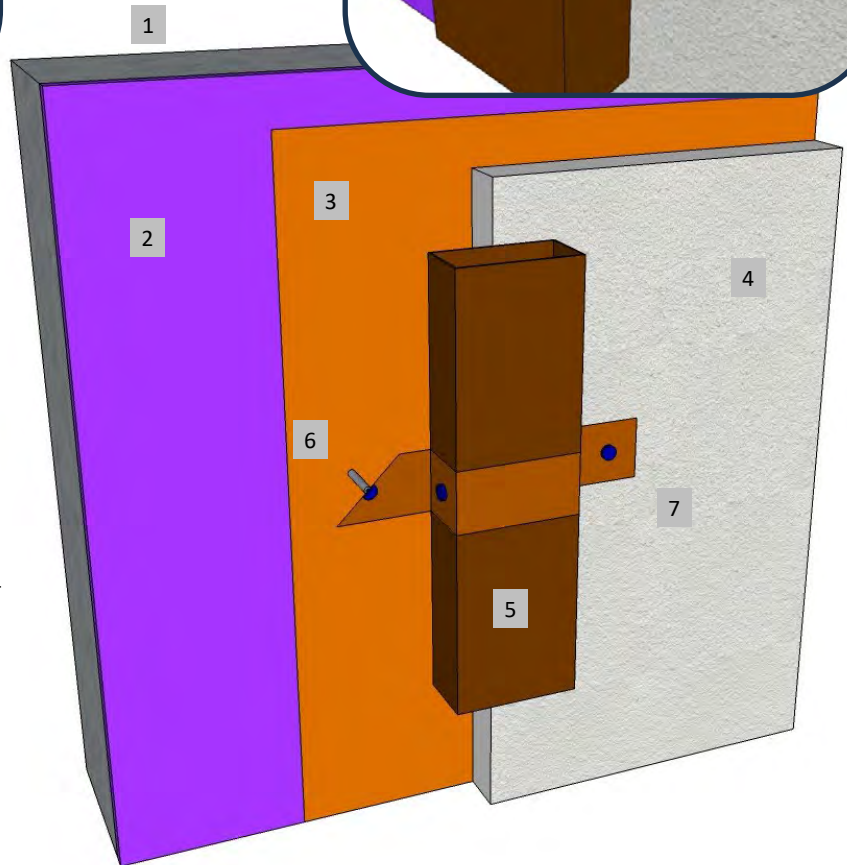
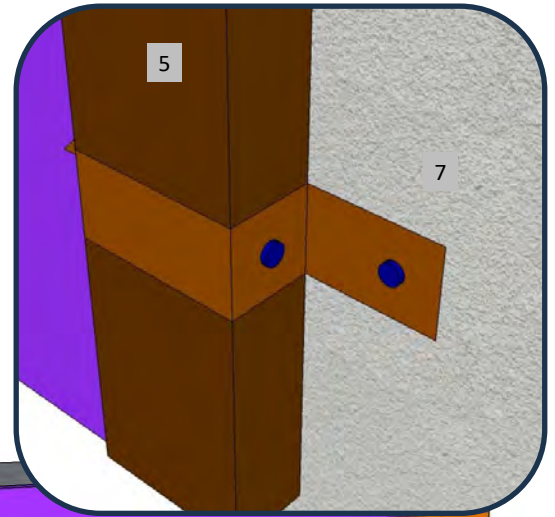
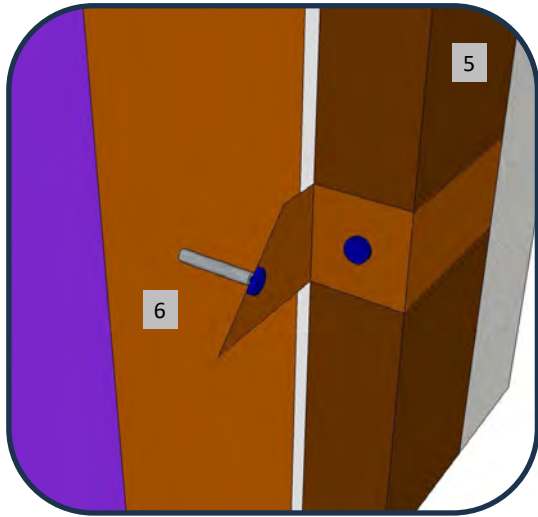

1. FRAMING
2. APPROVED SUBSTRATE
3. **ROLLERSHIELD AIR/WATER BARRIER**
4. **ROLLERSHIELD DRAINAGE CIFS®**
5. DOWNSPOUT
6. PRE-DRILL HOLE IN CIFS® LAMINA AND INSULATION BOARD, SET SUPPORT SLEEVE SIZED FOR SYSTEM THICKNESS AND FILL WITH SEALANT
7. SET GUTTER FLANGE IN SEALANT, FASTEN THROUGH SLEEVE TO SUPPORT FRAMING STRUCTURAL SUPPORT, TAKE CARE TO SNUG FIT TO WALL SURFACE

NOTE: CIFS® IS NON-STRUCTURAL. SUPPORT LOADS MUST PASS THROUGH TO PROPER STRUCTURAL SUPPORT

### **RDCIFS-23 TYPICAL DOWNSPOUT ATTACHMENT**

**M Master Wall Inc.**  
Building a Culture of Excellence

PO Box 397 · Fortson · GA · 31808 · 800-755-0825 · masterwall.com

These drawings relay the conceptual conditions of Master Wall® Systems and are not the construction drawings. Ultimately the design and detailing of an entire wall system is the responsibility of a professional. These details will guide the design professional in the use of Master Wall® Products. Master Wall disclaims design, warranty or construction intent or responsibility. Bold or Brand Name = Master Wall® Product. ©2024 Master Wall Inc.®



**Master Wall Inc.**  
Building a Culture of Excellence

**ROLLERSHIELD  
DRAINAGE CIFS®**

**SYSTEM DETAIL**

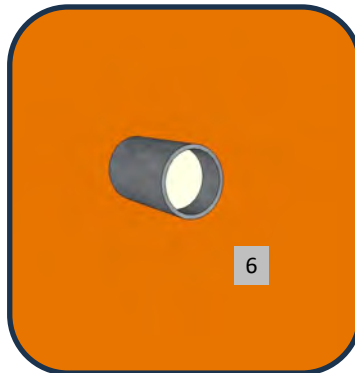

1. FRAMING, SIGNAGE SUPPORT AND APPROVED SUBSTRATE
2. **ROLLERSHIELD AIR/WATER BARRIER**
3. **ROLLERSHIELD DRAINAGE CIFS®**
4. SIGNAGE
5. PRE-DRILL HOLE THE SIZE OF THE STRUCTURAL SLEEVE THROUGH CIFS® (NOT SHOWN) AND SUBSTRATE TO STRUCTURAL SUPPORT
6. INSERT STRUCTURAL SLEEVE SIZED FOR SUBSTRATE, INSULATION AND LAMINA THICKNESS AND FILL WITH SEALANT
7. SET OVERSIZE WASHER IN SEALANT
8. INSTALL A STRUCTURAL SPACER TO VENTILATE BEHIND THE SIGNAGE (APPROXIMATELY 1" OR 25 MM) AND FASTEN SIGNAGE TO THE STRUCTURAL SUPPORT

NOTE: CIFS® IS NON-STRUCTURAL. SUPPORT LOADS MUST PASS THROUGH TO PROPER STRUCTURAL SUPPORT

**RDCIFS-24 TYPICAL SIGNAGE ATTACHMENT**

**M Master Wall Inc.**  
Building a Culture of Excellence

These drawings relay the conceptual conditions of Master Wall® Systems and are not the construction drawings. Ultimately the design and detailing of an entire wall system is the responsibility of a professional. These details will guide the design professional in the use of Master Wall® Products. Master Wall disclaims design, warranty or construction intent or responsibility. Bold or Brand Name = Master Wall® Product. ©2024 Master Wall Inc.®



**Master Wall Inc.**  
Building a Culture of Excellence

**ROLLERSHIELD  
DRAINAGE CIFS®**

**SYSTEM DETAIL**

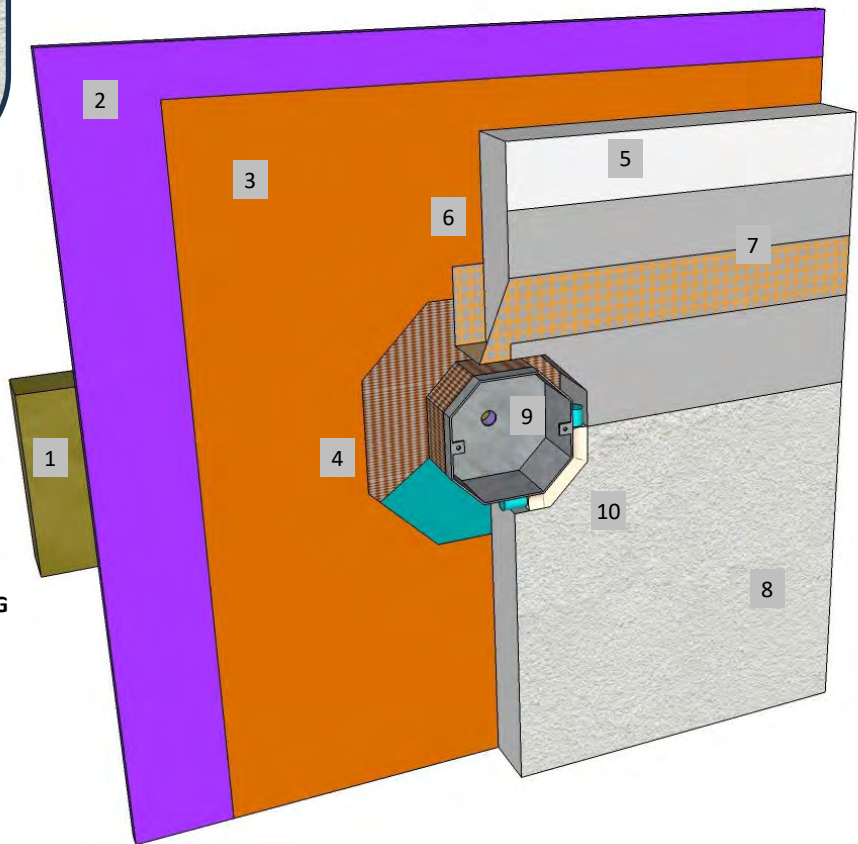

1. FRAMING AND FIXTURE SUPPORT
2. APPROVED SUBSTRATE
3. ROLLERSHIELD AIR/WATER BARRIER
4. SUPERIORFLASH OR SUPERIORSHIELD FLASHING TAPE AROUND WATERPROOF FIXTURE HOUSING
5. MASTER WALL INSULATION BOARD ADHERED WITH CHANNELED ADHESIVE
6. BACKWRAPPED CIFS® SHOWN
7. MASTER WALL BASE COAT AND MESH
8. SUPERIOR FINISH
9. FIXTURE
10. 1/2" (12.7 MM) MIN. SEALANT JOINT

**RDCIFS-25 TYPICAL FIXTURE ATTACHMENT**



PO Box 397 · Fortson · GA · 31808 · 800-755-0825 · masterwall.com

These drawings relay the conceptual conditions of Master Wall® Systems and are not the construction drawings. Ultimately the design and detailing of an entire wall system is the responsibility of a professional. These details will guide the design professional in the use of Master Wall® Products. Master Wall disclaims design, warranty or construction intent or responsibility. Bold or Brand Name = Master Wall® Product. ©2024 Master Wall Inc.®



**Master Wall Inc.**  
Building a Culture of Excellence

**ROLLERSHIELD  
DRAINAGE CIFS®**

**SYSTEM DETAIL**

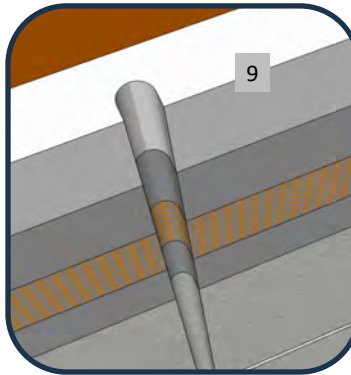
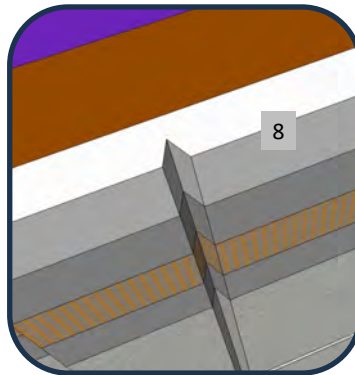
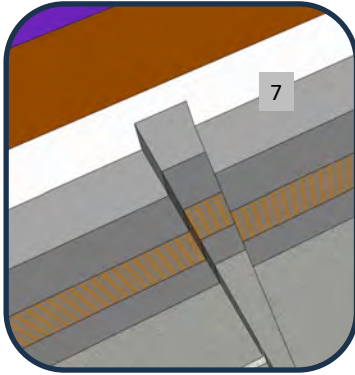

1. FRAMING
2. APPROVED SUBSTRATE
3. ROLLERSHIELD AIR/WATER BARRIER
4. MASTER WALL INSULATION BOARD ADHERED WITH CHANNELED ADHESIVE
5. MASTER WALL BASE COAT AND MESH
6. SUPERIOR FINISH
7. 3/4" DEEP BY 1-1/2" WIDE (19 X 38 MM) SQUARE GROOVE SHOWN\*
8. 3/4" DEEP BY 3/4" WIDE (19 X 19 MM) V-GROOVE SHOWN\*
9. 3/4" DEEP BY 3/4" WIDE (19 X 19 MM) U-GROOVE SHOWN\*
10. SLOPE HORIZONTAL JOINTS TO SHED WATER, 1:2 MIN. RECOMMENDED

\*MAINTAIN 3/4" (19 MM) MINIMUM INSULATION THICKNESS UNDER JOINTS

NOTE: AESTHETIC JOINTS ARE DECORATIVE AND NOT A STRUCTURAL COMPONENT OF THE WALL SYSTEM

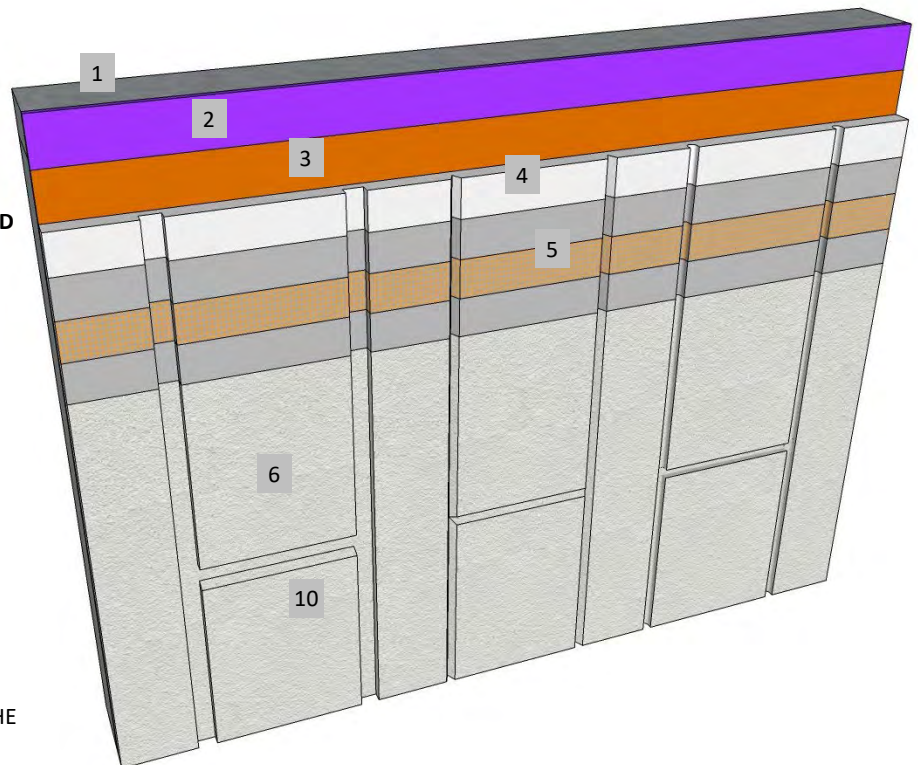

**RDCIFS- 26 TYPICAL AESTHETIC JOINTS**





**Master Wall Inc.**  
Building a Culture of Excellence

**ROLLERSHIELD  
DRAINAGE CIFS®**

**SYSTEM DETAIL**

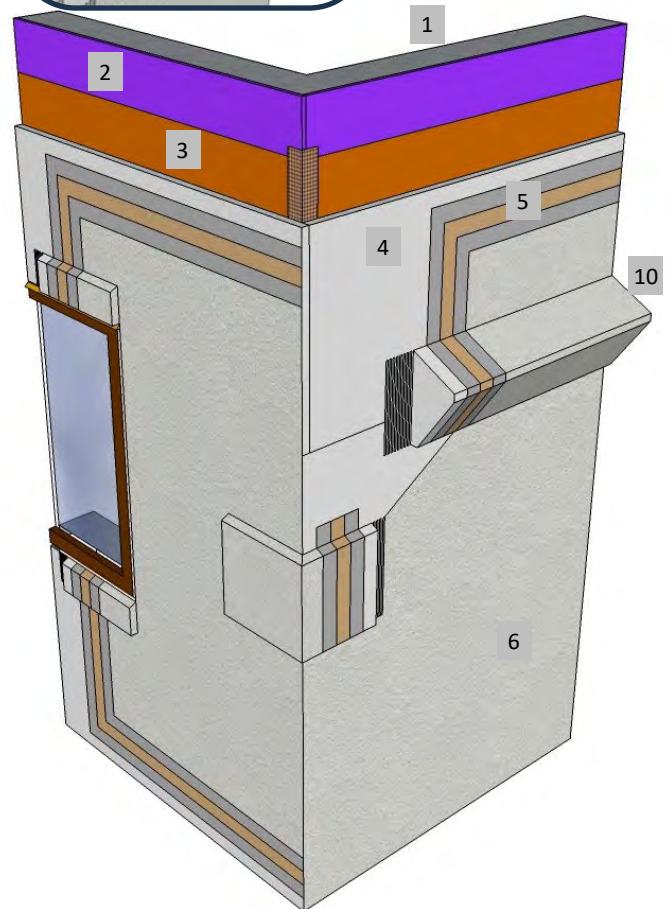
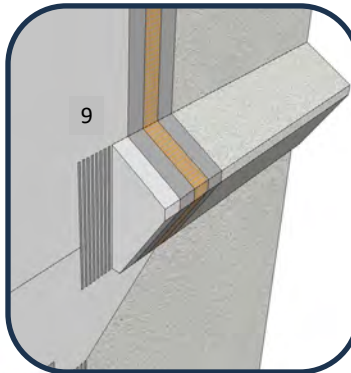
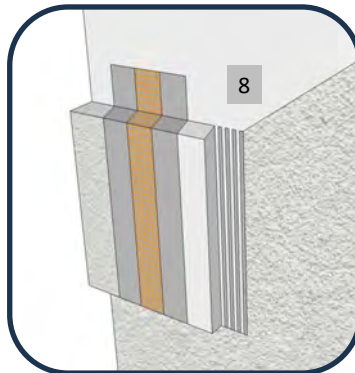
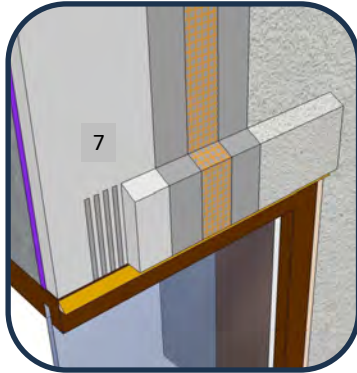

1. FRAMING
2. APPROVED SUBSTRATE
3. ROLLERSHIELD AIR/WATER BARRIER
4. MASTER WALL INSULATION BOARD ADHERED WITH CHANNELED ADHESIVE
5. MASTER WALL BASE COAT AND MESH
6. SUPERIOR FINISH
7. TRIM BAND AT WINDOW HEAD, ADHERE WITH MASTER WALL ADHESIVE
8. DECORATIVE QUOIN, ADHERE WITH MASTER WALL ADHESIVE
9. DECORATIVE BANDING, ADHERE WITH MASTER WALL ADHESIVE
10. SLOPE HORIZONTAL PROJECTIONS TO SHED WATER, 1:2 MIN. RECOMMENDED

**RDCIFS- 27 TYPICAL AESTHETIC PROJECTION**

**M Master Wall Inc.**  
Building a Culture of Excellence

PO Box 397 · Fortson · GA · 31808 · 800-755-0825 · masterwall.com

These drawings relay the conceptual conditions of Master Wall® Systems and are not the construction drawings. Ultimately the design and detailing of an entire wall system is the responsibility of a professional. These details will guide the design professional in the use of Master Wall® Products. Master Wall disclaims design, warranty or construction intent or responsibility. Bold or Brand Name = Master Wall® Product. ©2024 Master Wall Inc.®



**Master Wall Inc.**  
Building a Culture of Excellence

**ROLLERSHIELD  
DRAINAGE CIFS®**

**SYSTEM DETAIL**

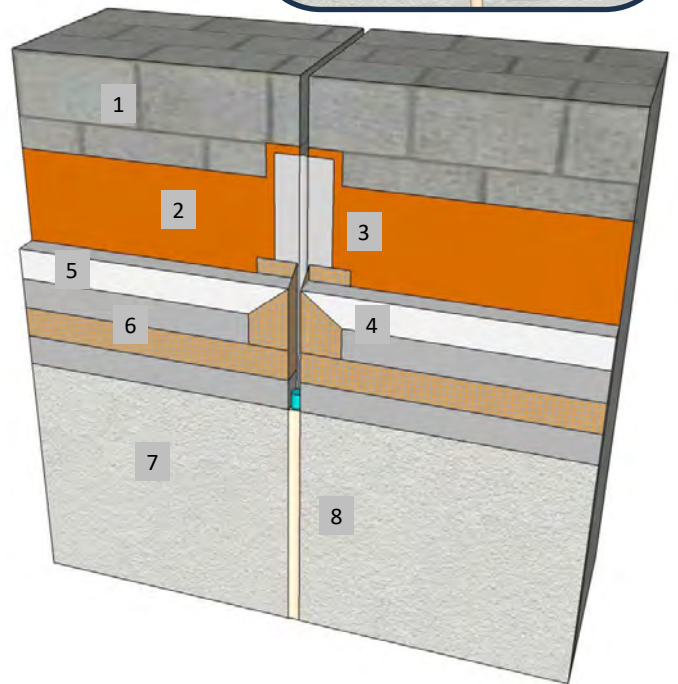
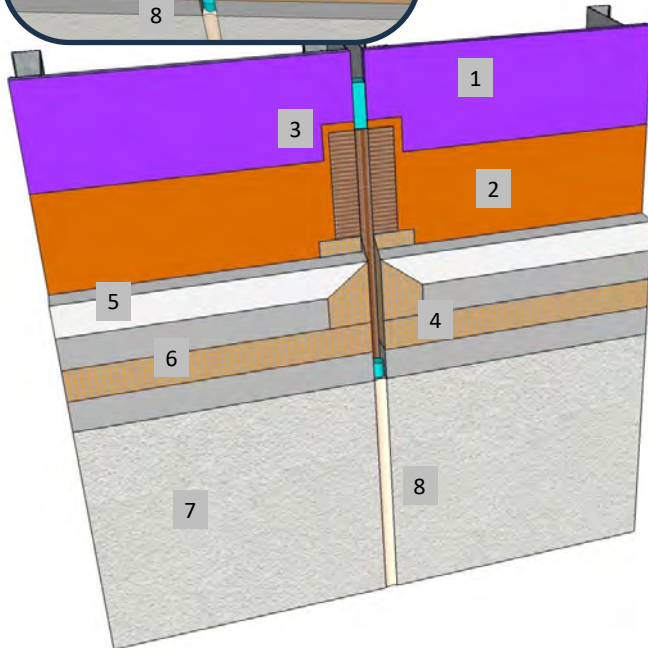
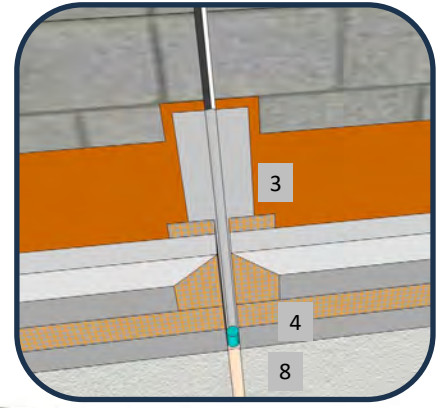
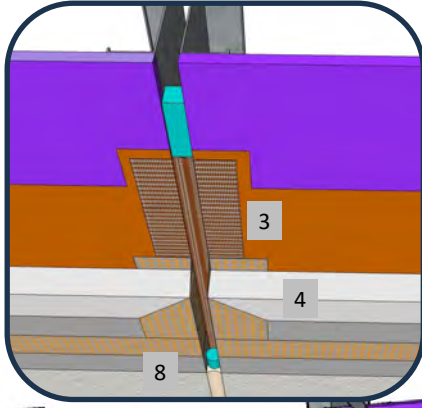

1. FRAMING & APPROVED SUBSTRATE/CMU
2. ROLLERSHIELD AIR/WATER BARRIER
3. EXPANSION BRIDGE: SUPERIORSHIELD FLASHING TAPE/SUPERIORFLASH WITH BACKING OR WEATHERSTOP TAPE
4. BACKWRAPPED CIFS® SHOWN, EIFS PLASTIC ACCESSORIES ARE OPTIONAL
5. MASTER WALL INSULATION BOARD ADHERED WITH CHANNELED ADHESIVE
6. MASTER WALL BASE COAT AND MESH
7. SUPERIOR FINISH
8. SEALANT JOINT SIZED FOR ANTICIPATED MOVEMENT, 3/4" (19 MM) MIN.

**RDCIFS-28 VERTICAL EXPANSION JOINT**



PO Box 397 · Fortson · GA · 31808 · 800-755-0825 · masterwall.com

These drawings relay the conceptual conditions of Master Wall® Systems and are not the construction drawings. Ultimately the design and detailing of an entire wall system is the responsibility of a professional. These details will guide the design professional in the use of Master Wall® Products. Master Wall disclaims design, warranty or construction intent or responsibility. Bold or Brand Name = Master Wall® Product. ©2024 Master Wall Inc.®



**Master Wall Inc.**  
Building a Culture of Excellence

**ROLLERSHIELD  
DRAINAGE CIFS®**

**SYSTEM DETAIL**

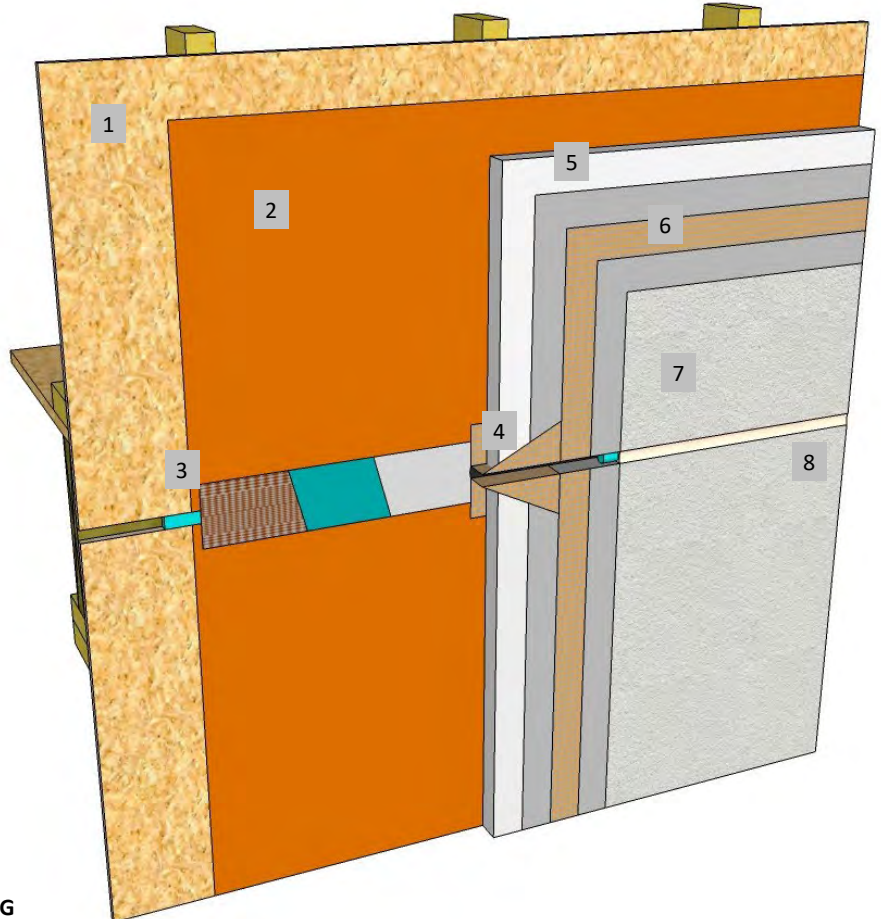
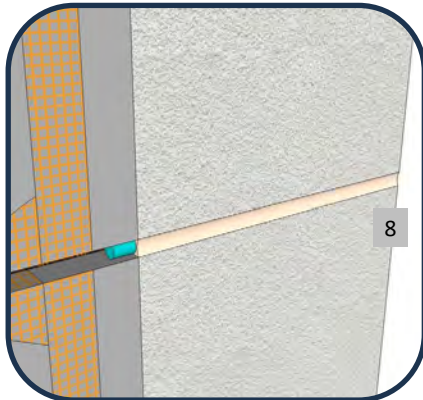
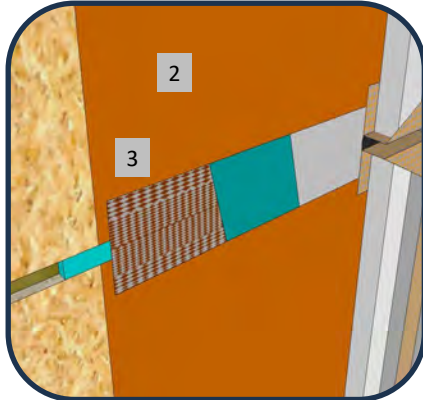

1. FRAMING & APPROVED SUBSTRATE
2. ROLLERSHIELD AIR/WATER BARRIER
3. EXPANSION BRIDGE: SUPERIORSHIELD FLASHING TAPE/SUPERIORFLASH WITH BACKING OR WEATHERSTOP TAPE
4. BACKWRAPPED CIFS® SHOWN, EIFS PLASTIC ACCESSORIES ARE OPTIONAL
5. MASTER WALL INSULATION BOARD ADHERED WITH CHANNELED ADHESIVE
6. MASTER WALL BASE COAT AND MESH
7. SUPERIOR FINISH
8. SEALANT JOINT SIZED FOR ANTICIPATED MOVEMENT, 3/4" (19 MM) MIN.

NOTE: DETAIL NEEDED WHEN 2X FRAMING MEMBERS ARE USED AS FLOOR FRAMING DUE TO CROSS-GRAIN SHRINKAGE. LIKELY NOT NEEDED WITH ENGINEERED FRAMING (VERIFY WITH MFR. & SEE TECHNICAL BULLETIN)

**RDCIFS-29 HORIZONTAL EXPANSION JOINT - WOOD FRAME**



PO Box 397 · Fortson · GA · 31808 · 800-755-0825 · masterwall.com

These drawings relay the conceptual conditions of Master Wall® Systems and are not the construction drawings. Ultimately the design and detailing of an entire wall system is the responsibility of a professional. These details will guide the design professional in the use of Master Wall® Products. Master Wall disclaims design, warranty or construction intent or responsibility. Bold or Brand Name = Master Wall® Product. ©2024 Master Wall Inc.®



**Master Wall Inc.**  
Building a Culture of Excellence

**ROLLERSHIELD  
DRAINAGE CIFS®**

**SYSTEM DETAIL**

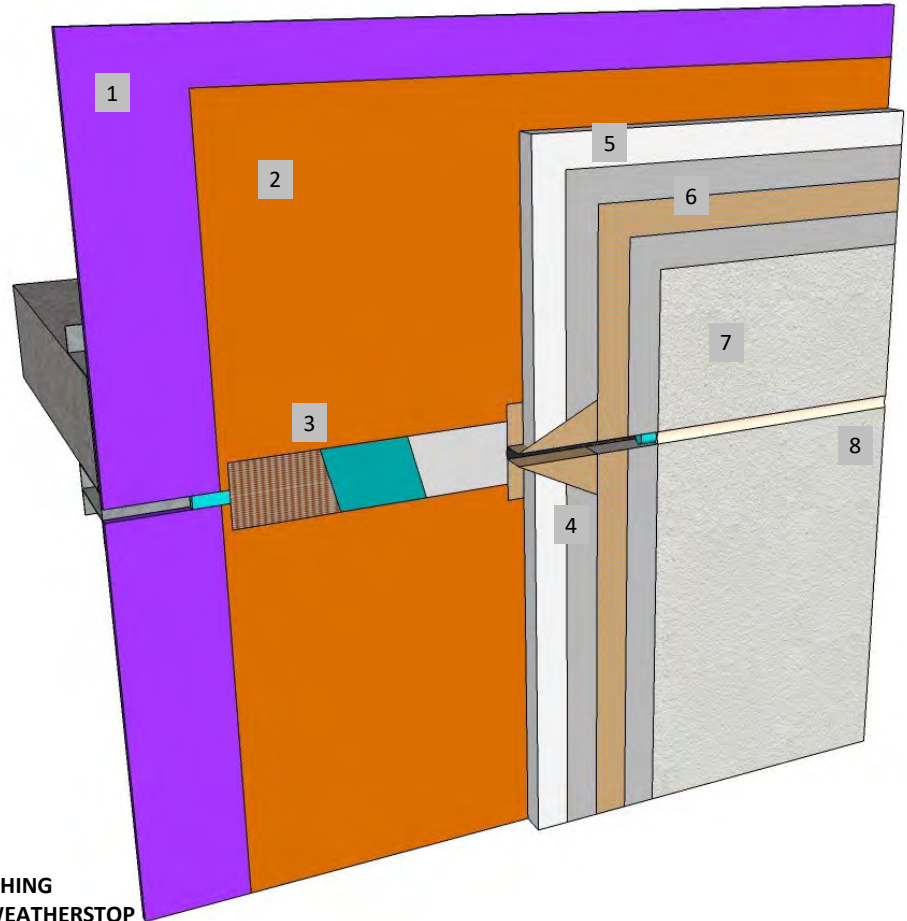
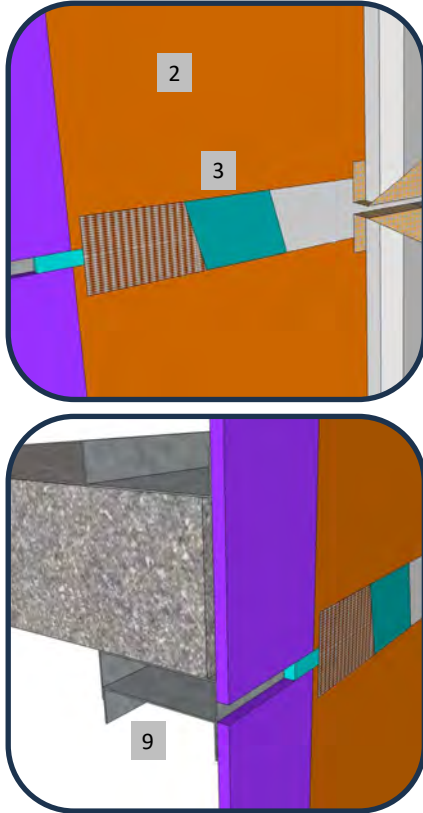

1. FRAMING & APPROVED SUBSTRATE
2. ROLLERSHIELD AIR/WATER BARRIER
3. EXPANSION BRIDGE: SUPERIORSHIELD FLASHING TAPE/SUPERIORFLASH WITH BACKING OR WEATHERSTOP TAPE
4. BACKWRAPPED CIFS® SHOWN, EIFS PLASTIC ACCESSORIES ARE OPTIONAL
5. MASTER WALL INSULATION BOARD ADHERED WITH CHANNELED ADHESIVE
6. MASTER WALL BASE COAT AND MESH
7. SUPERIOR FINISH
8. SEALANT JOINT SIZED FOR ANTICIPATED MOVEMENT, 3/4" (19 MM) MIN.
9. METAL FRAMING SLIP JOINT, MOVEMENT DEFINED BY A/E

**RDCIFS-30 HORIZONTAL EXPANSION JOINT - METAL FRAME**





**Master Wall Inc.**  
Building a Culture of Excellence

**ROLLERSHIELD  
DRAINAGE CIFS®**

**SYSTEM DETAIL**

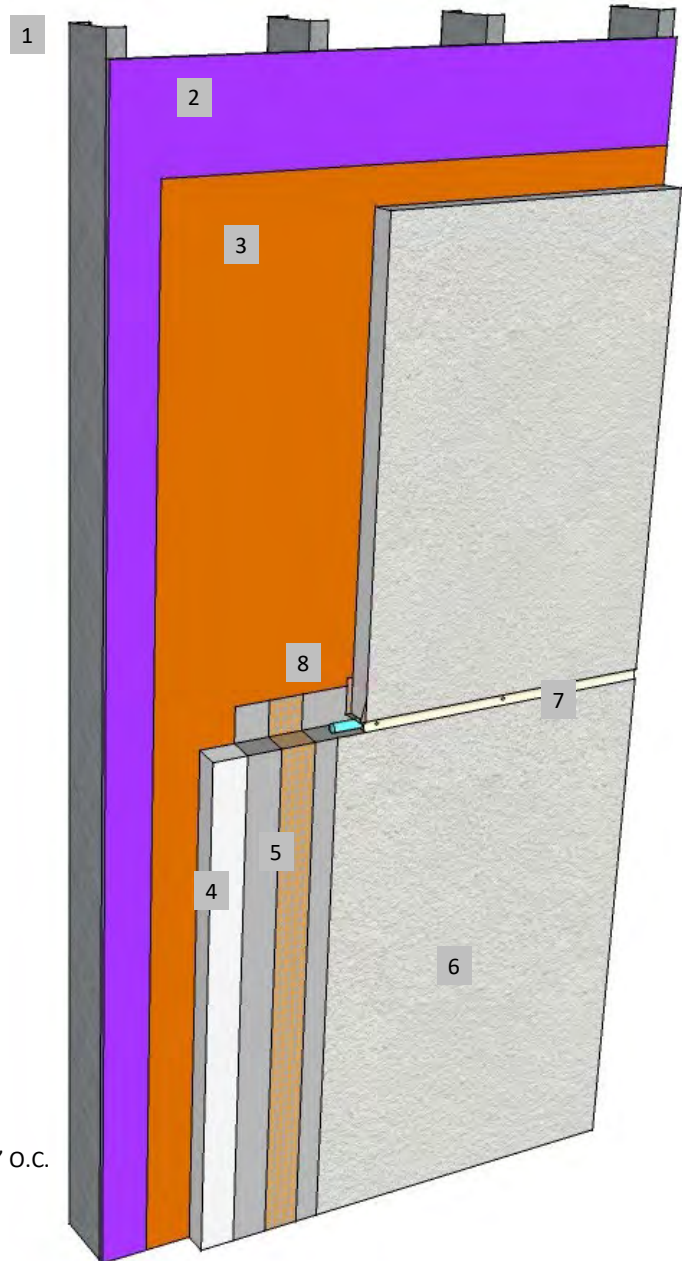
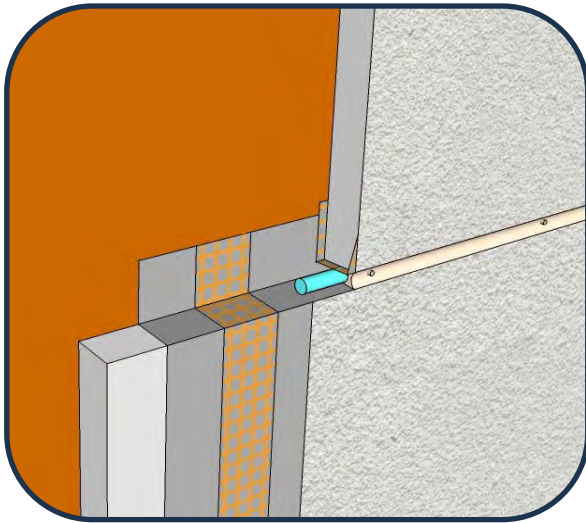

1. FRAMING AND SHEATHING
2. APPROVED SUBSTRATE
3. ROLLERSHIELD AIR/WATER BARRIER
4. AGGRE-FLEX INSULATION BOARD
5. MASTER WALL BASE COAT AND MESH
6. SUPERIOR FINISH
7. SEALANT JOINT, 3/4" (19 MM) MIN. WITH WEEP TUBES @ 24" O.C.
8. EXTEND BASE COAT AND MESH 2-1/2" (63 MM) MIN. ONTO SUBSTRATE

**RDCIFS-31 FLOOR LINE DRAINAGE**

**M Master Wall Inc.**  
Building a Culture of Excellence

PO Box 397 · Fortson · GA · 31808 · 800-755-0825 · masterwall.com

These drawings relay the conceptual conditions of Master Wall® Systems and are not the construction drawings. Ultimately the design and detailing of an entire wall system is the responsibility of a professional. These details will guide the design professional in the use of Master Wall® Products. Master Wall disclaims design, warranty or construction intent or responsibility. Bold or Brand Name = Master Wall® Product. ©2024 Master Wall Inc.®



**Master Wall Inc.**  
Building a Culture of Excellence

**ROLLERSHIELD  
DRAINAGE CIFS®**

**SYSTEM DETAIL**

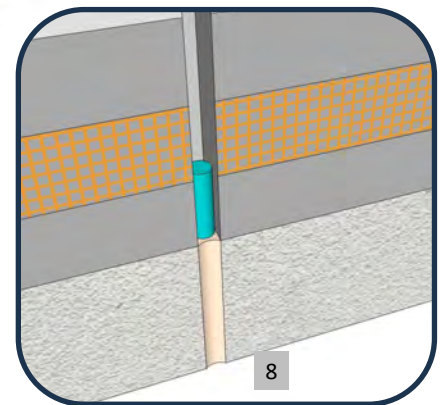
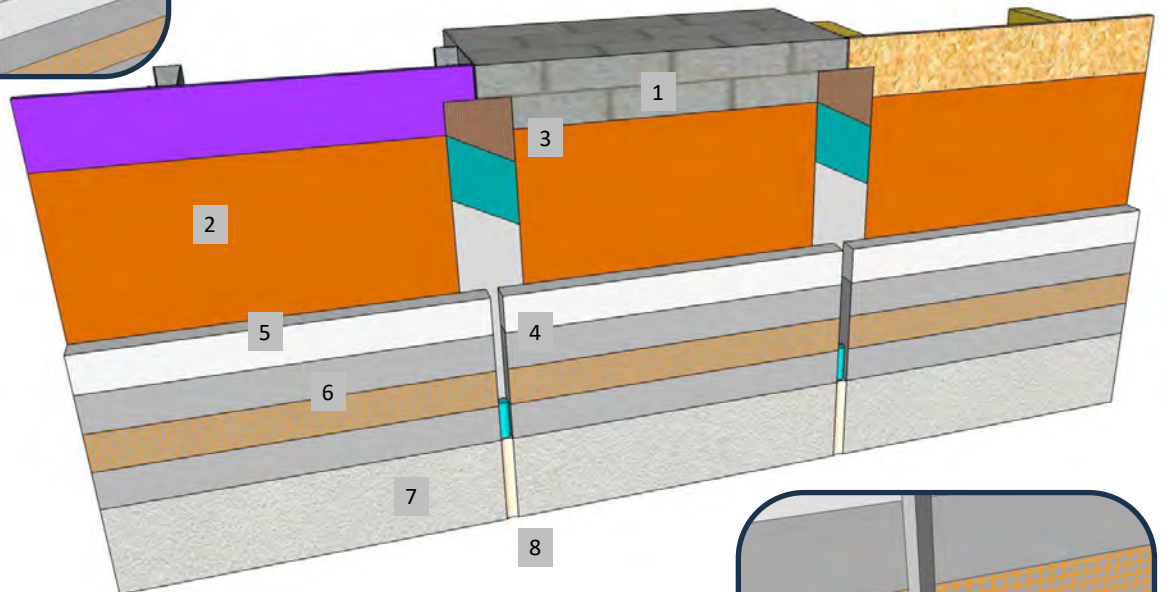
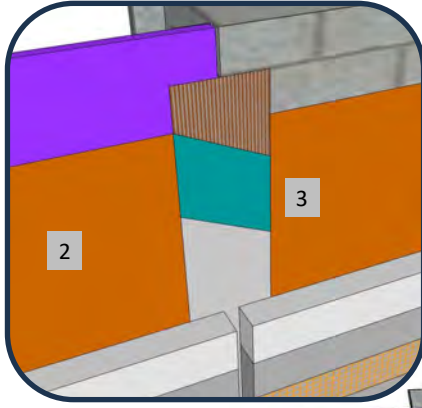

1. FRAMING & APPROVED SUBSTRATE
2. ROLLERSHIELD AIR/WATER BARRIER
3. MATERIAL BRIDGE: SUPERIORSHIELD FLASHING TAPE/SUPERIORFLASH WITH BACKING AS NEEDED OR WEATHERSTOP TAPE
4. BACKWRAPPED CIFS® SHOWN, EIFS PLASTIC ACCESSORIES ARE OPTIONAL
5. MASTER WALL INSULATION BOARD ADHERED WITH CHANNELED ADHESIVE
6. MASTER WALL BASE COAT AND MESH
7. SUPERIOR FINISH
8. SEALANT JOINT SIZED FOR ANTICIPATED MOVEMENT, 3/4" (19 MM) MIN.

***RDCIFS-32 DISSIMILAR SUBSTRATES/SUBSTRATE CHANGE***

**M Master Wall Inc.**  
Building a Culture of Excellence

PO Box 397 · Fortson · GA · 31808 · 800-755-0825 · masterwall.com

These drawings relay the conceptual conditions of Master Wall® Systems and are not the construction drawings. Ultimately the design and detailing of an entire wall system is the responsibility of a professional. These details will guide the design professional in the use of Master Wall® Products. Master Wall disclaims design, warranty or construction intent or responsibility. Bold or Brand Name = Master Wall® Product. ©2024 Master Wall Inc.®



**Master Wall Inc.**  
Building a Culture of Excellence

**ROLLERSHIELD  
DRAINAGE CIFS®**

**SYSTEM DETAIL**

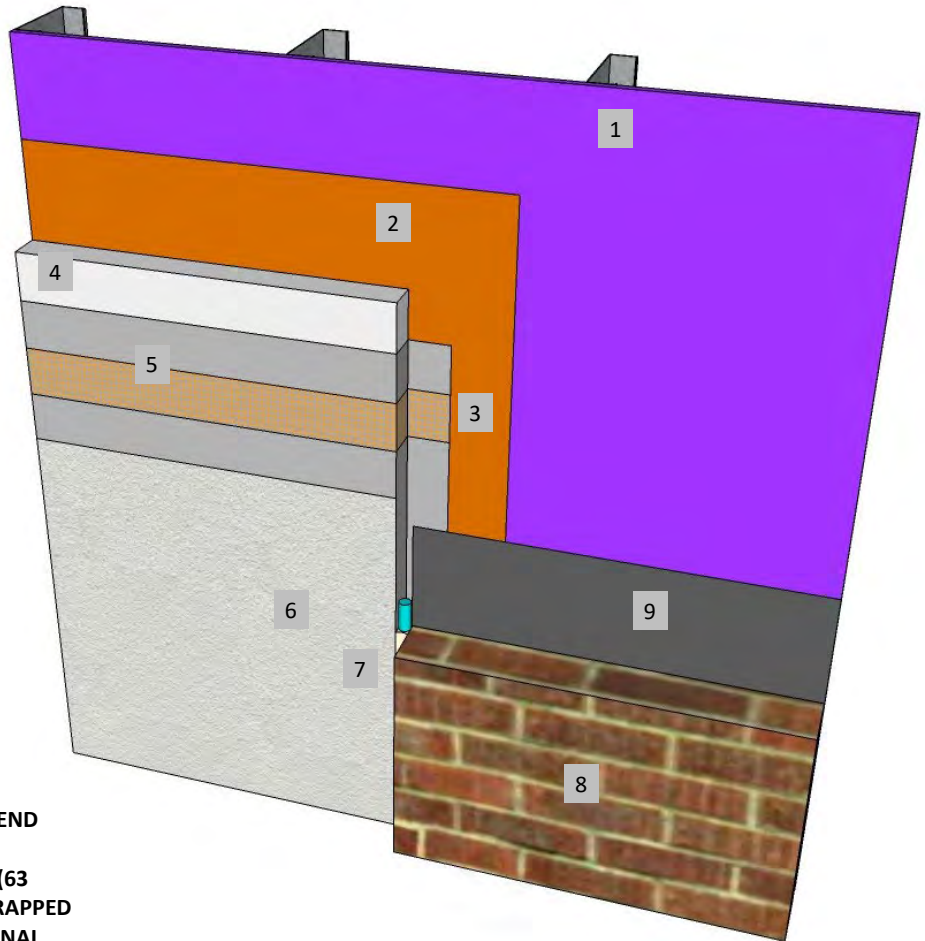
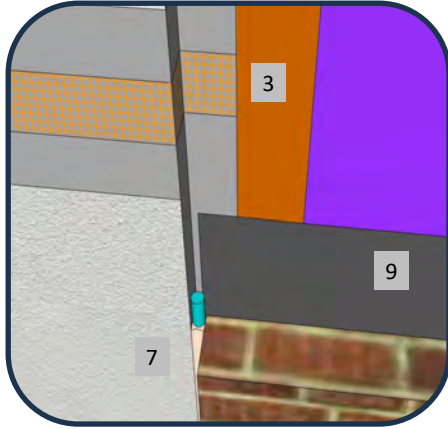

1. FRAMING & APPROVED SUBSTRATE
2. ROLLERSHIELD AIR/WATER BARRIER, EXTEND PAST SYSTEM IF POSSIBLE
3. BASE COAT AND MESH WRAPPED 2-1/2" (63 MM) MIN. ONTO WALL SHOWN, BACKWRAPPED OR EIFS PLASTIC ACCESSORIES ARE OPTIONAL
4. MASTER WALL INSULATION BOARD ADHERED WITH CHANNELED ADHESIVE
5. MASTER WALL BASE COAT AND MESH
6. SUPERIOR FINISH
7. SEALANT JOINT SIZED FOR ANTICIPATED MOVEMENT, 3/4" (19 MM) MIN.
8. DISSIMILAR MATERIAL (BRICK, STONE, SIDING, ETC.)
9. WEATHER RESISTIVE BARRIER

BEST PRACTICE: EXTEND ROLLERSHIELD 6" (15 CM) PAST TRANSITION LOCATION AND ENCAPSULATE WITH MESH AND BASE COAT EXTENDED 2-1/2" (63 MM) ONTO THE ROLLERSHIELD.

ALTERNATE PRACTICE: BACKWRAP EIFS, THEN SEAL THE OTHER MATERIAL WATER BARRIER TO THE CIFS® WITH AN APPROVED SEALANT (BY OTHERS)

### **RDCIFS-33 DISSIMILAR MATERIALS**



**Master Wall Inc.**  
Building a Culture of Excellence

These drawings relay the conceptual conditions of Master Wall® Systems and are not the construction drawings. Ultimately the design and detailing of an entire wall system is the responsibility of a professional. These details will guide the design professional in the use of Master Wall® Products. Master Wall disclaims design, warranty or construction intent or responsibility. Bold or Brand Name = Master Wall® Product. ©2024 Master Wall Inc.®



**Master Wall Inc.**  
Building a Culture of Excellence

**ROLLERSHIELD  
DRAINAGE CIFS®**

**SYSTEM DETAIL**

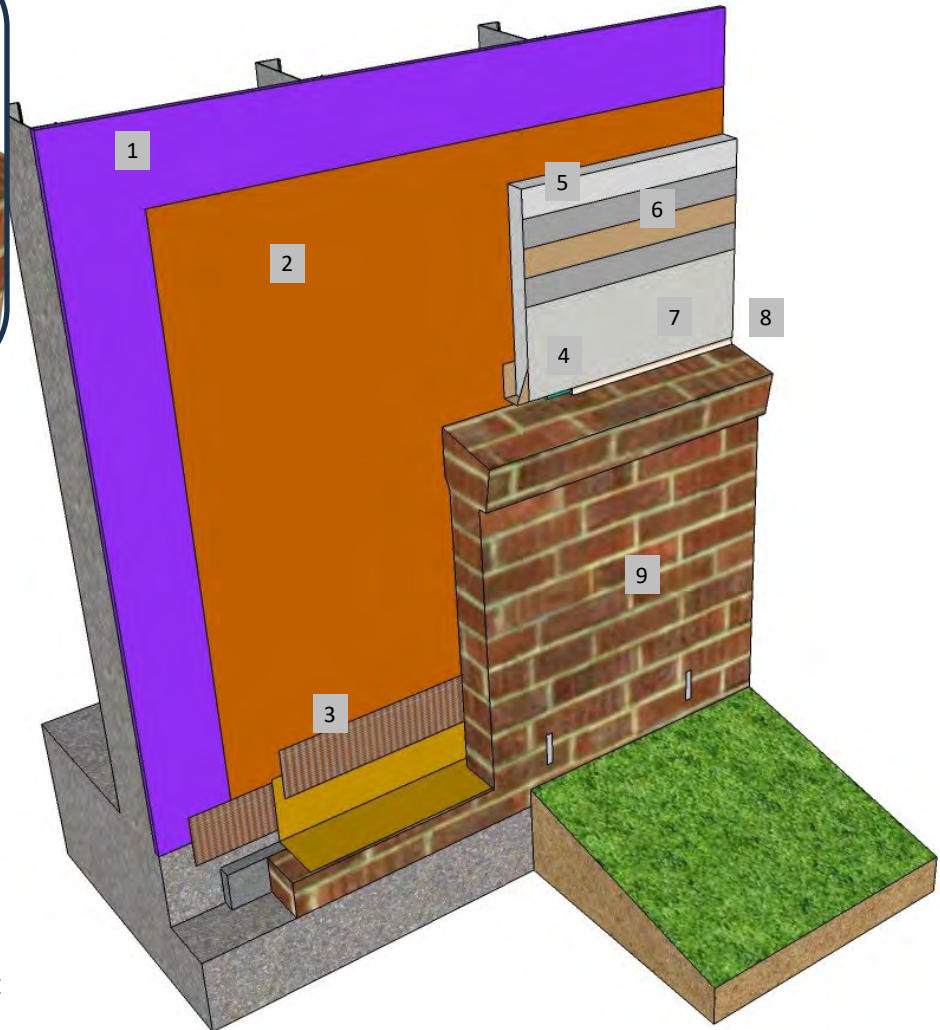
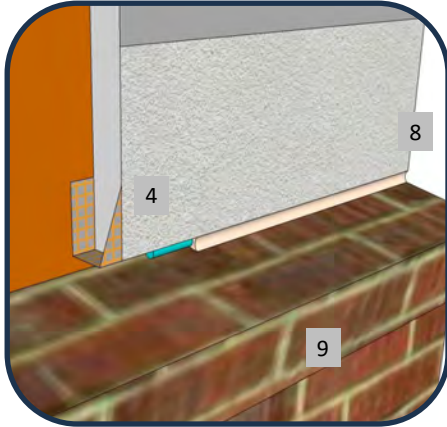

1. FRAMING & APPROVED SUBSTRATE
2. ROLLERSHIELD AIR/WATER BARRIER
3. SUPERIORSHIELD FLASHING TAPE FLASHED ONTO FLASHING
4. BACKWRAPPING SHOWN, EIFS PLASTIC ACCESSORIES ARE OPTIONAL
5. MASTER WALL INSULATION BOARD ADHERED WITH CHANNELED ADHESIVE
6. MASTER WALL BASE COAT AND MESH
7. SUPERIOR FINISH
8. SEALANT JOINT SIZED FOR ANTICIPATED MOVEMENT, 3/4" (19 MM) MIN.
9. DISSIMILAR MATERIAL (BRICK, STONE, SIDING, ETC.)

### **RDCIFS-34 DISSIMILAR CLADDING TRANSITION WITH CONTINUOUS WATER BARRIER**

**M Master Wall Inc.**  
Building a Culture of Excellence

PO Box 397 · Fortson · GA · 31808 · 800-755-0825 · masterwall.com

These drawings relay the conceptual conditions of Master Wall® Systems and are not the construction drawings. Ultimately the design and detailing of an entire wall system is the responsibility of a professional. These details will guide the design professional in the use of Master Wall® Products. Master Wall disclaims design, warranty or construction intent or responsibility. Bold or Brand Name = Master Wall® Product. ©2024 Master Wall Inc.®



**Master Wall Inc.**  
Building a Culture of Excellence

**ROLLERSHIELD  
DRAINAGE CIFS®**

**SYSTEM DETAIL**

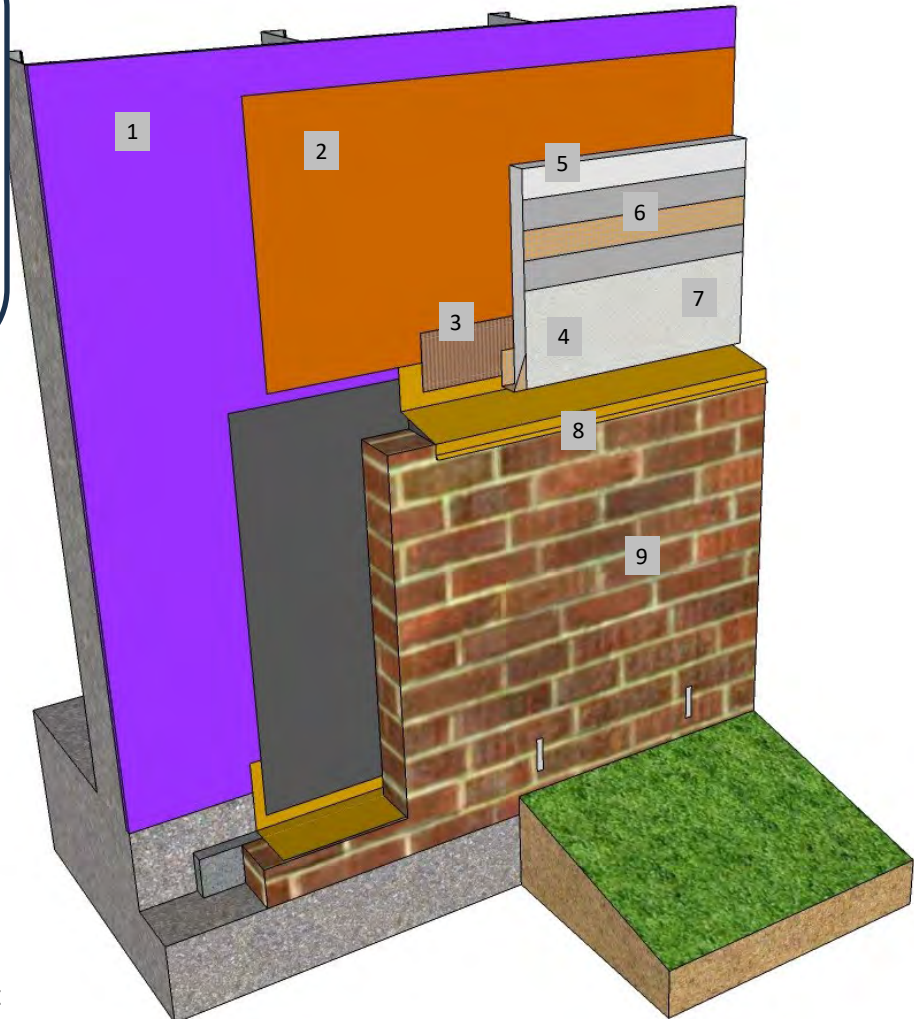
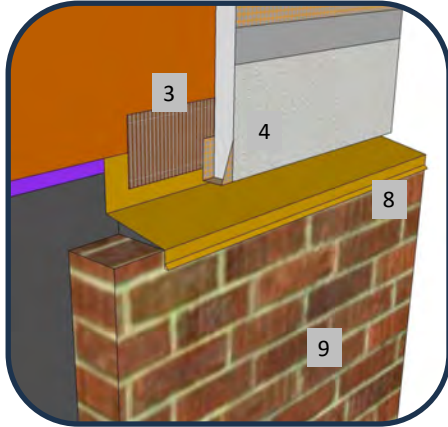

1. FRAMING & APPROVED SUBSTRATE
2. ROLLERSHIELD AIR/WATER BARRIER
3. SUPERIORSHIELD FLASHING TAPE  
FLASHED ONTO FLASHING
4. BACKWRAPPING SHOWN, DV ROLL &  
EIFS PLASTIC ACCESSORIES ARE  
OPTIONAL
5. MASTER WALL INSULATION BOARD  
ADHERED WITH CHANNELED ADHESIVE
6. MASTER WALL BASE COAT AND MESH
7. SUPERIOR FINISH
8. FLASHING, SLOPE TO DRAIN
9. DISSIMILAR MATERIAL (BRICK, STONE,  
SIDING, ETC.)

NOTE: LEAVE A 1/8" (3 MM) MINIMUM GAP TO ALLOW  
FOR DRAINAGE BETWEEN THE CIFS® AND FLASHING

### ***RDCIFS-35 DISSIMILAR CLADDING TRANSITION WITH FLASHING***

**M Master Wall Inc.**  
Building a Culture of Excellence

PO Box 397 · Fortson · GA · 31808 · 800-755-0825 · masterwall.com

These drawings relay the conceptual conditions of Master Wall® Systems and are not the construction drawings. Ultimately the design and detailing of an entire wall system is the responsibility of a professional. These details will guide the design professional in the use of Master Wall® Products. Master Wall disclaims design, warranty or construction intent or responsibility. Bold or Brand Name = Master Wall® Product. ©2024 Master Wall Inc.®



**Master Wall Inc.®**  
Building a Culture of Excellence

**ROLLERSHIELD  
DRAINAGE CIFS®**

**SYSTEM DETAIL**

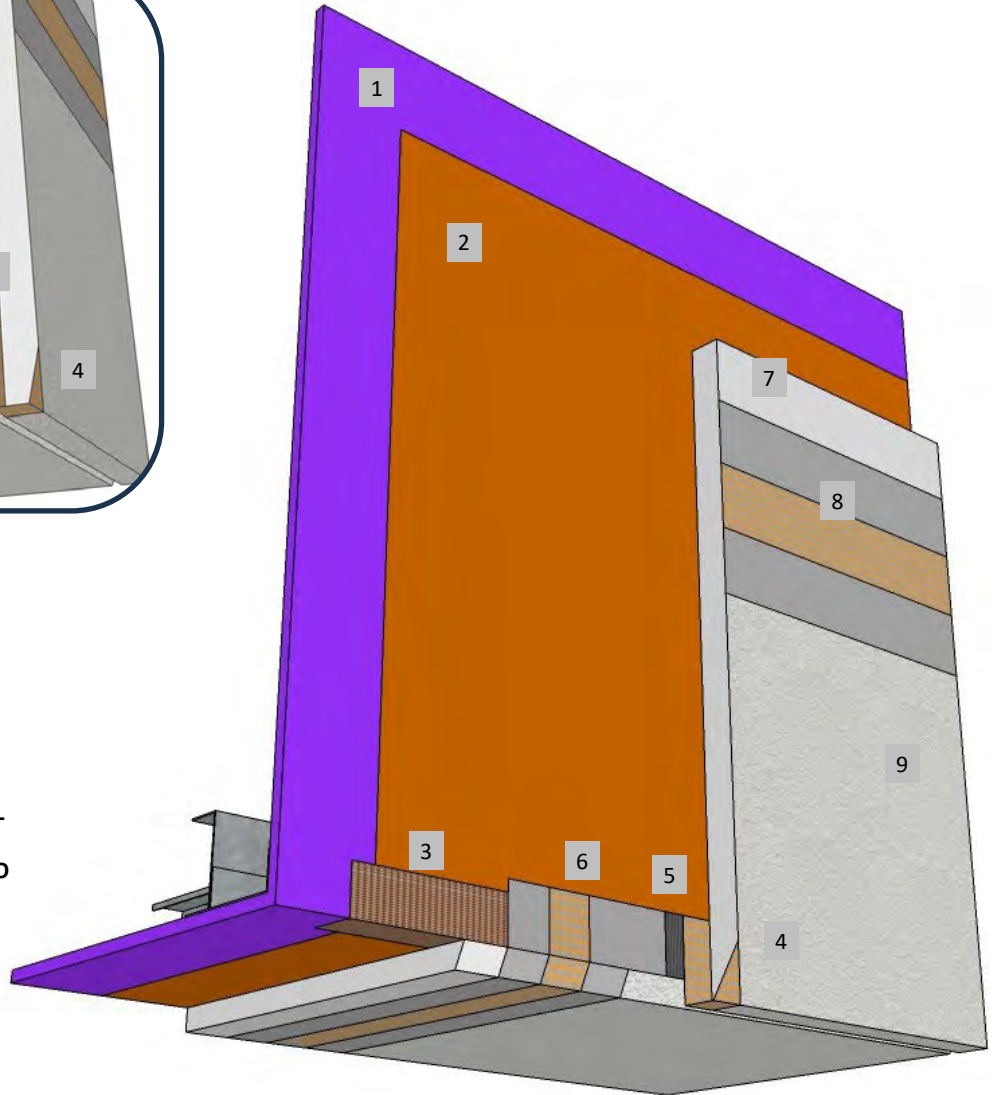
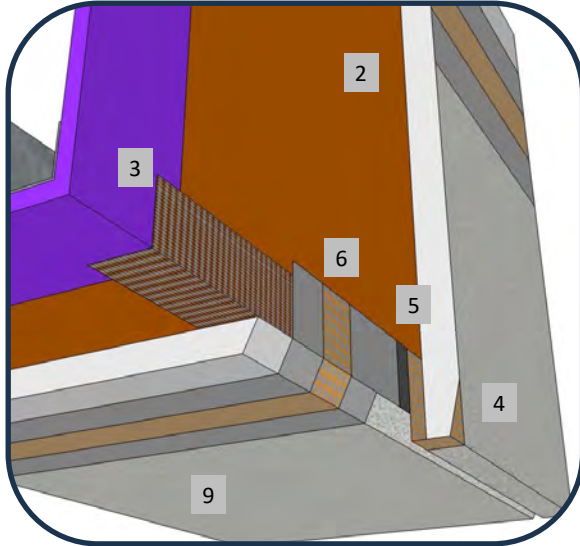

1. FRAMING & APPROVED SUBSTRATE
2. ROLLERSHIELD AIR/WATER BARRIER
3. SUPERIORSHIELD FLASHING TAPE
4. BACKWRAPPING SHOWN, EIFS  
PLASTIC ACCESSORIES ARE OPTIONAL
5. DV ROLL, OPTIONAL
6. SOFFIT MESH SHOWN FLASHED ONTO  
WALL 2-1/2" (63 MM) MIN.,  
BACKWRAP OPTIONAL
7. MASTER WALL INSULATION BOARD  
ADHERED WITH CHanneled  
ADHESIVE
8. MASTER WALL BASE COAT AND  
MESH
9. SUPERIOR FINISH

**RDCIFS-36 SOFFIT/DRIP**

**M Master Wall Inc.®**  
Building a Culture of Excellence

PO Box 397 · Fortson · GA · 31808 · 800-755-0825 · masterwall.com

These drawings relay the conceptual conditions of Master Wall® Systems and are not the construction drawings. Ultimately the design and detailing of an entire wall system is the responsibility of a professional. These details will guide the design professional in the use of Master Wall® Products. Master Wall disclaims design, warranty or construction intent or responsibility. Bold or Brand Name = Master Wall® Product. ©2024 Master Wall Inc.®



**Master Wall Inc.**  
Building a Culture of Excellence

**ROLLERSHIELD  
DRAINAGE CIFS®**

**SYSTEM DETAIL**

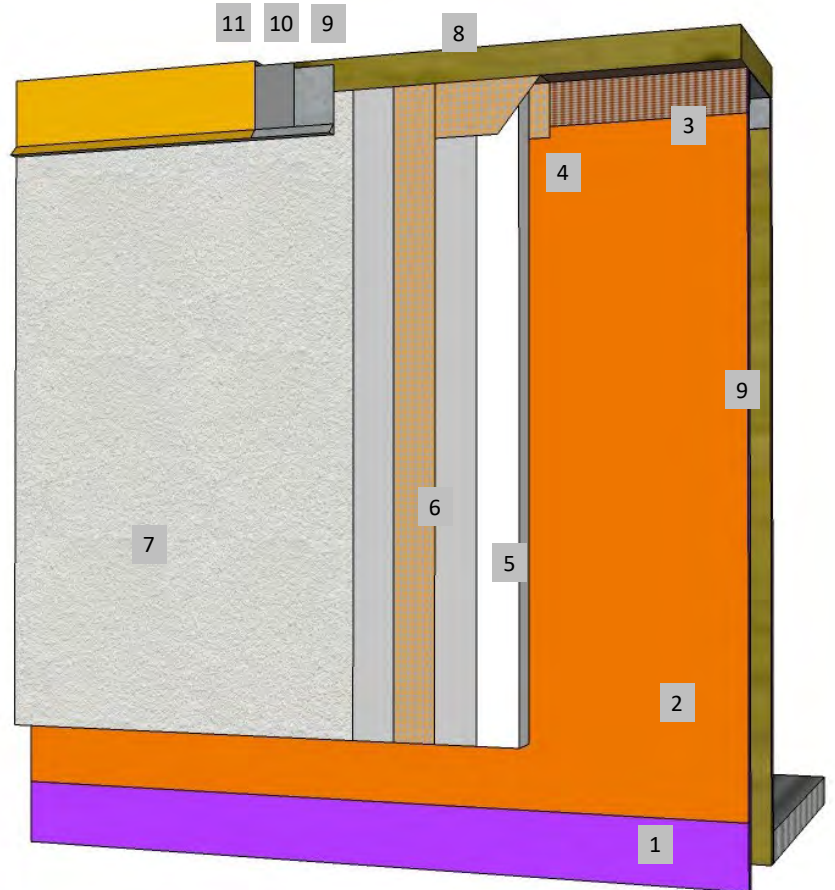
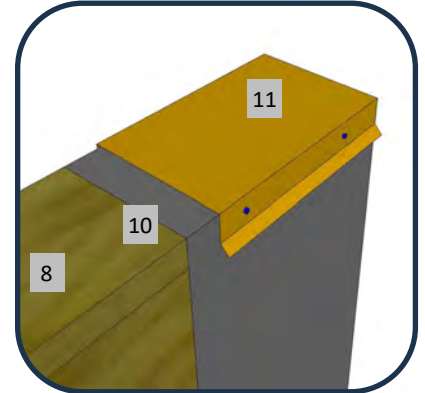
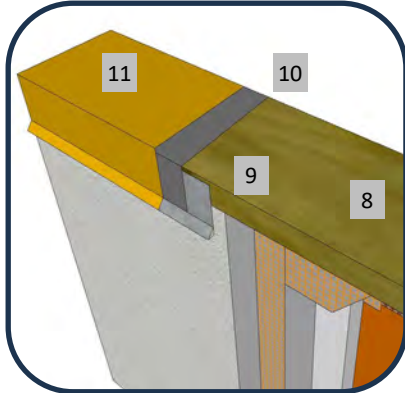

1. FRAMING & APPROVED SUBSTRATE
2. ROLLERSHIELD AIR/WATER BARRIER
3. SUPERIORSHIELD FLASHING TAPE PLACED ONTO NAILER
4. BACKWRAPPING SHOWN, EIFS PLASTIC ACCESSORIES ARE OPTIONAL
5. MASTER WALL INSULATION BOARD ADHERED WITH CHANNELED ADHESIVE
6. MASTER WALL BASE COAT AND MESH
7. SUPERIOR FINISH
8. TREATED NAILER
9. ROOF CLEAT, EXTEND 2-1/2" (63 MM) OVER SYSTEM AND SEAL LOWER EDGE
10. ROOFING MATERIAL OR SECONDARY UNDER-CAP PROTECTION
11. ROOF CAP, SLOPE TO BACK OF PARAPET, FASTENED TO NAILER

**RDCIFS-37 PARAPET CAP**

**M Master Wall Inc.**  
Building a Culture of Excellence

PO Box 397 · Fortson · GA · 31808 · 800-755-0825 · masterwall.com

These drawings relay the conceptual conditions of Master Wall® Systems and are not the construction drawings. Ultimately the design and detailing of an entire wall system is the responsibility of a professional. These details will guide the design professional in the use of Master Wall® Products. Master Wall disclaims design, warranty or construction intent or responsibility. Bold or Brand Name = Master Wall® Product. ©2024 Master Wall Inc.®



**Master Wall Inc.**  
Building a Culture of Excellence

**ROLLERSHIELD  
DRAINAGE CIFS®**

**SYSTEM DETAIL**

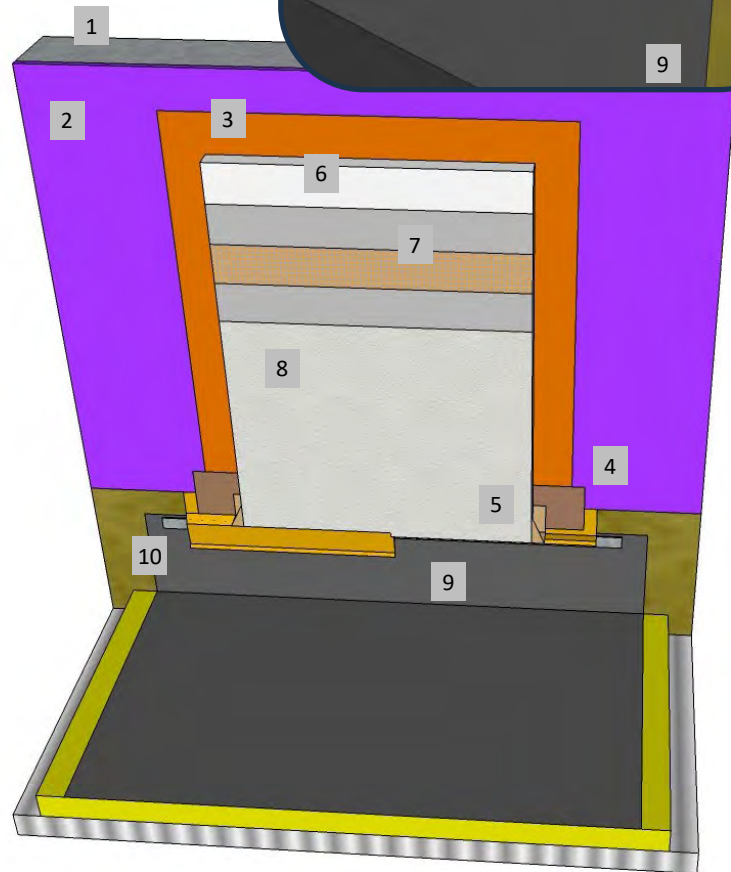
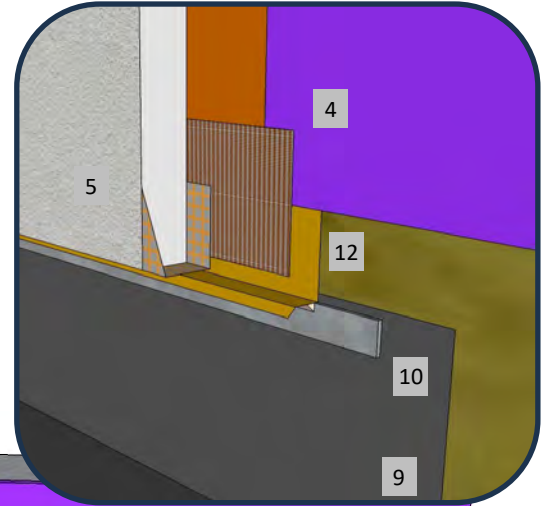
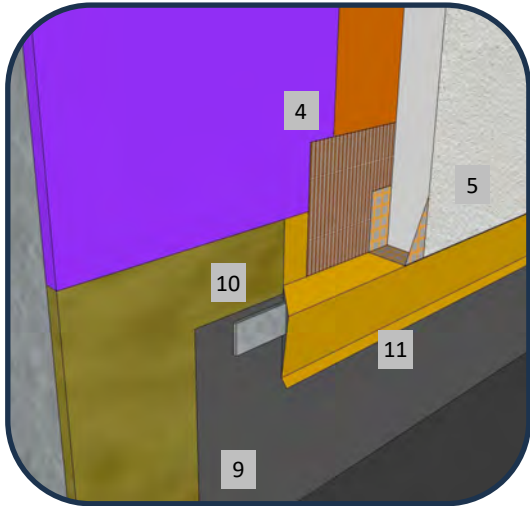

1. FRAMING
2. APPROVED SUBSTRATE
3. ROLLERSHIELD AIR/WATER BARRIER
4. SUPERIORSHIELD FLASHING TAPE WRAPPED ONTO FLASHING
5. BACKWRAPPED CIFS® SHOWN, DV ROLL OR DRAINAGE TRACK IS OPTIONAL
6. MASTER WALL INSULATION BOARD ADHERED WITH CHANNELED ADHESIVE
7. MASTER WALL BASE COAT AND MESH
8. SUPERIOR FINISH
9. KEEP SYSTEM 8" (203 MM) MIN. ABOVE ROOF PER ROOFING SYSTEM MANUFACTURER RECOMMENDATIONS
10. TERMINATION BAR OR OTHER TERMINATION PER ROOFING SYSTEM MANUFACTURER RECOMMENDATIONS
11. TWO-PIECE TYPE ROOF FLASHING TERMINATION, LEAVE OPEN FOR DRAINAGE
12. FLASHING TERMINATION, SEAL TO TERMINATION BAR, LEAVE APPROX. 1/8" (3 MM) GAP FOR DRAINAGE

**RDCIFS-38 FLAT ROOF TERMINATION**

**M Master Wall Inc.**  
Building a Culture of Excellence

PO Box 397 · Fortson · GA · 31808 · 800-755-0825 · masterwall.com

These drawings relay the conceptual conditions of Master Wall® Systems and are not the construction drawings. Ultimately the design and detailing of an entire wall system is the responsibility of a professional. These details will guide the design professional in the use of Master Wall® Products. Master Wall disclaims design, warranty or construction intent or responsibility. Bold or Brand Name = Master Wall® Product. ©2024 Master Wall Inc.®



**Master Wall Inc.**  
Building a Culture of Excellence

**ROLLERSHIELD  
DRAINAGE CIFS®**

**SYSTEM DETAIL**

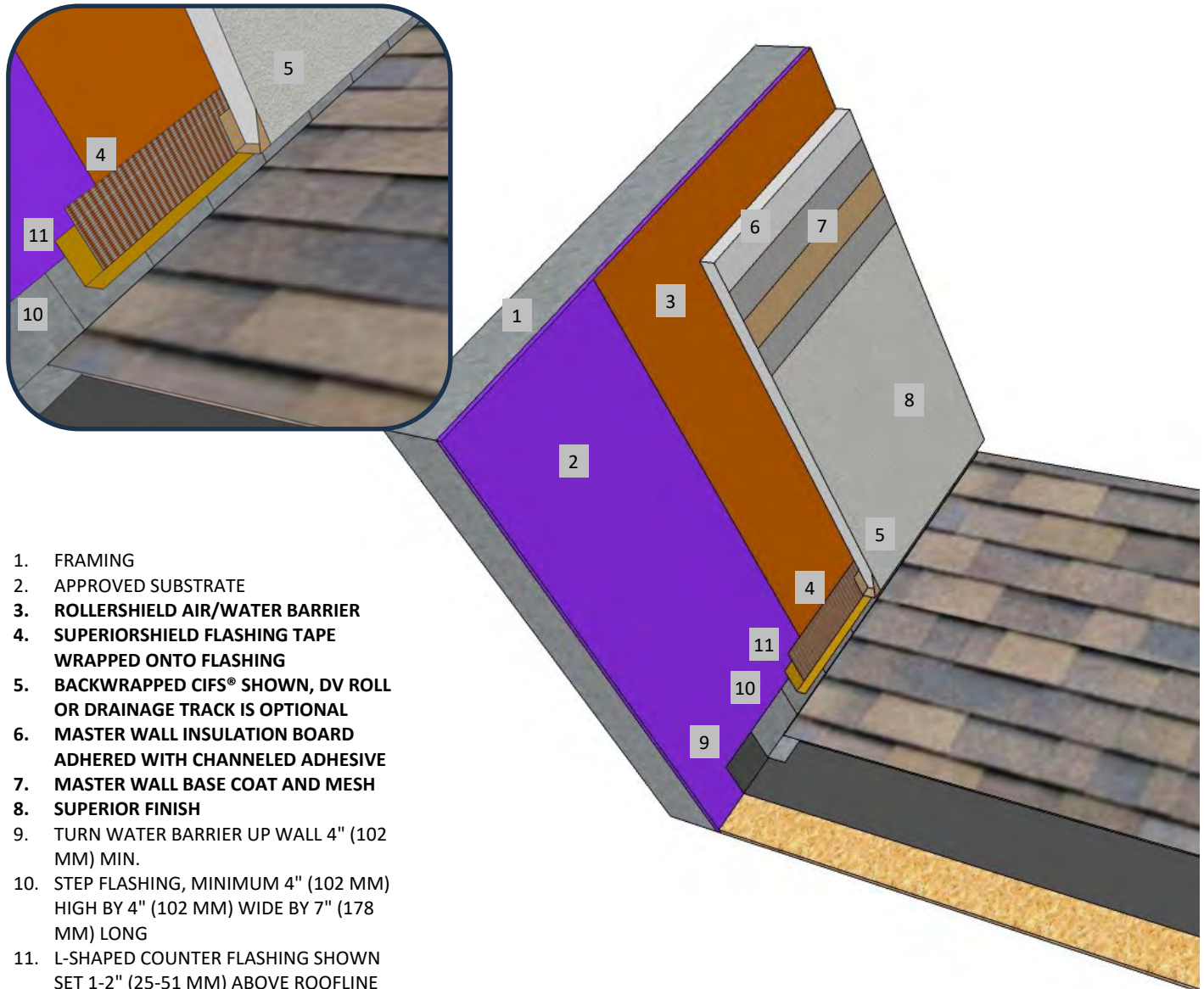

1. FRAMING
2. APPROVED SUBSTRATE
3. ROLLERSHIELD AIR/WATER BARRIER
4. SUPERIORSHIELD FLASHING TAPE WRAPPED ONTO FLASHING
5. BACKWRAPPED CIFS® SHOWN, DV ROLL OR DRAINAGE TRACK IS OPTIONAL
6. MASTER WALL INSULATION BOARD ADHERED WITH CHANNELED ADHESIVE
7. MASTER WALL BASE COAT AND MESH
8. SUPERIOR FINISH
9. TURN WATER BARRIER UP WALL 4" (102 MM) MIN.
10. STEP FLASHING, MINIMUM 4" (102 MM) HIGH BY 4" (102 MM) WIDE BY 7" (178 MM) LONG
11. L-SHAPED COUNTER FLASHING SHOWN SET 1-2" (25-51 MM) ABOVE ROOFLINE PER REGIONAL, NATIONAL OR BUILDING CODE REQUIREMENTS

### **RDCIFS-39 SLOPED ROOF TERMINATION**

**M Master Wall Inc.**  
Building a Culture of Excellence

PO Box 397 · Fortson · GA · 31808 · 800-755-0825 · masterwall.com

These drawings relay the conceptual conditions of Master Wall® Systems and are not the construction drawings. Ultimately the design and detailing of an entire wall system is the responsibility of a professional. These details will guide the design professional in the use of Master Wall® Products. Master Wall disclaims design, warranty or construction intent or responsibility. Bold or Brand Name = Master Wall® Product. ©2024 Master Wall Inc.®



**Master Wall Inc.**  
Building a Culture of Excellence

**ROLLERSHIELD  
DRAINAGE CIFS®**

**SYSTEM DETAIL**

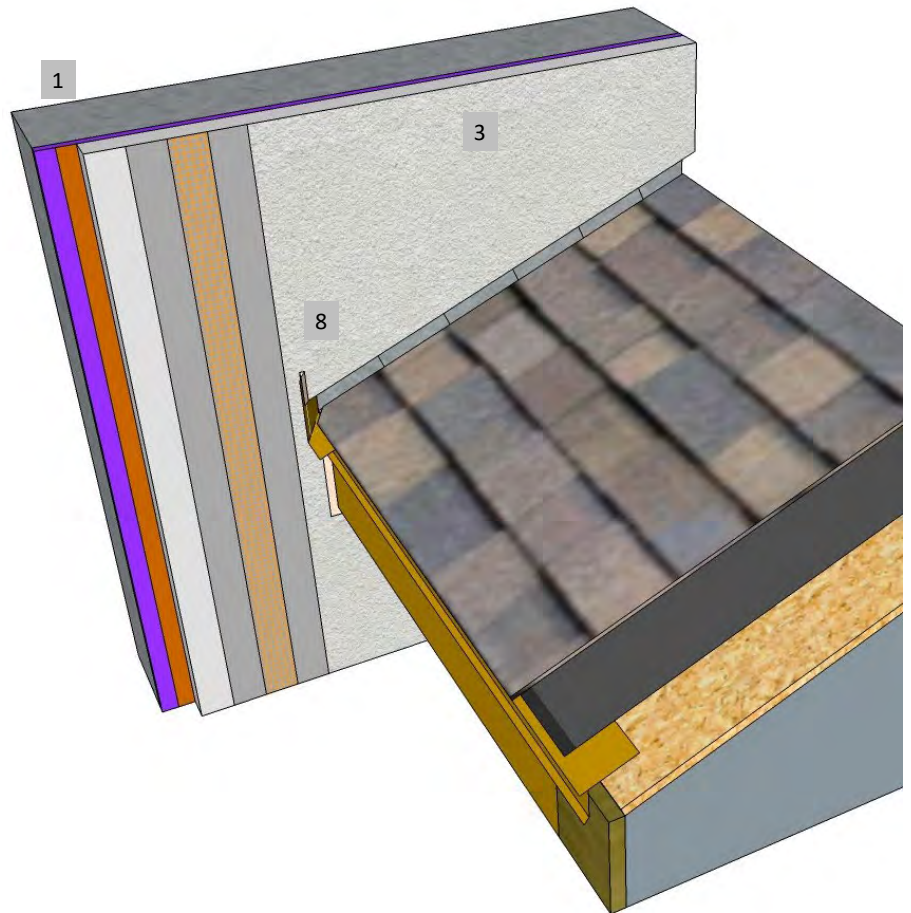
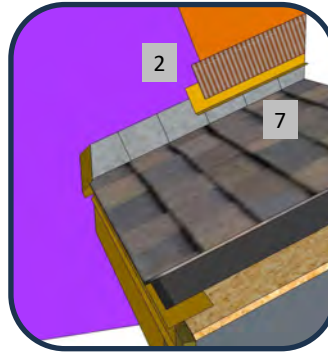
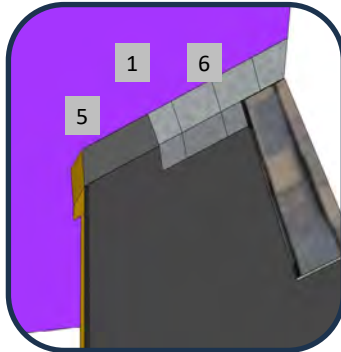
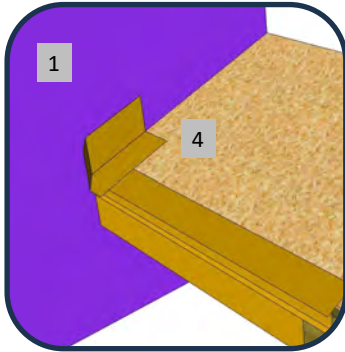

1. FRAMING & APPROVED SUBSTRATE
2. **ROLLERSHIELD AIR/WATER BARRIER – SEE SLOPED ROOF DETAIL**
3. **MASTER WALL ROLLERSHIELD DRAINAGE CIFS® APPLICATION**
4. PREFABRICATED ANGLED KICK OUT FLASHING, PREFERABLY SET IN SEALANT
5. TURN WATER BARRIER UP WALL 4" (102 MM) MIN.
6. STEP FLASHING, MINIMUM 4" (102 MM) HIGH BY 4" (102 MM) WIDE BY 7" (178 MM) LONG
7. L-SHAPED COUNTER FLASHING SHOWN SET 1-2" (25-51 MM) ABOVE ROOFLINE PER REGIONAL, NATIONAL OR BUILDING CODE REQUIREMENTS
8. SEAL KICK OUT FLASHING TO CIFS®

**RDCIFS-40 KICK OUT FLASHING**

**M Master Wall Inc.**  
Building a Culture of Excellence

PO Box 397 · Fortson · GA · 31808 · 800-755-0825 · masterwall.com

These drawings relay the conceptual conditions of Master Wall® Systems and are not the construction drawings. Ultimately the design and detailing of an entire wall system is the responsibility of a professional. These details will guide the design professional in the use of Master Wall® Products. Master Wall disclaims design, warranty or construction intent or responsibility. Bold or Brand Name = Master Wall® Product. ©2024 Master Wall Inc.®



**Master Wall Inc.**  
Building a Culture of Excellence

**ROLLERSHIELD  
DRAINAGE CIFS®**

**SYSTEM DETAIL**

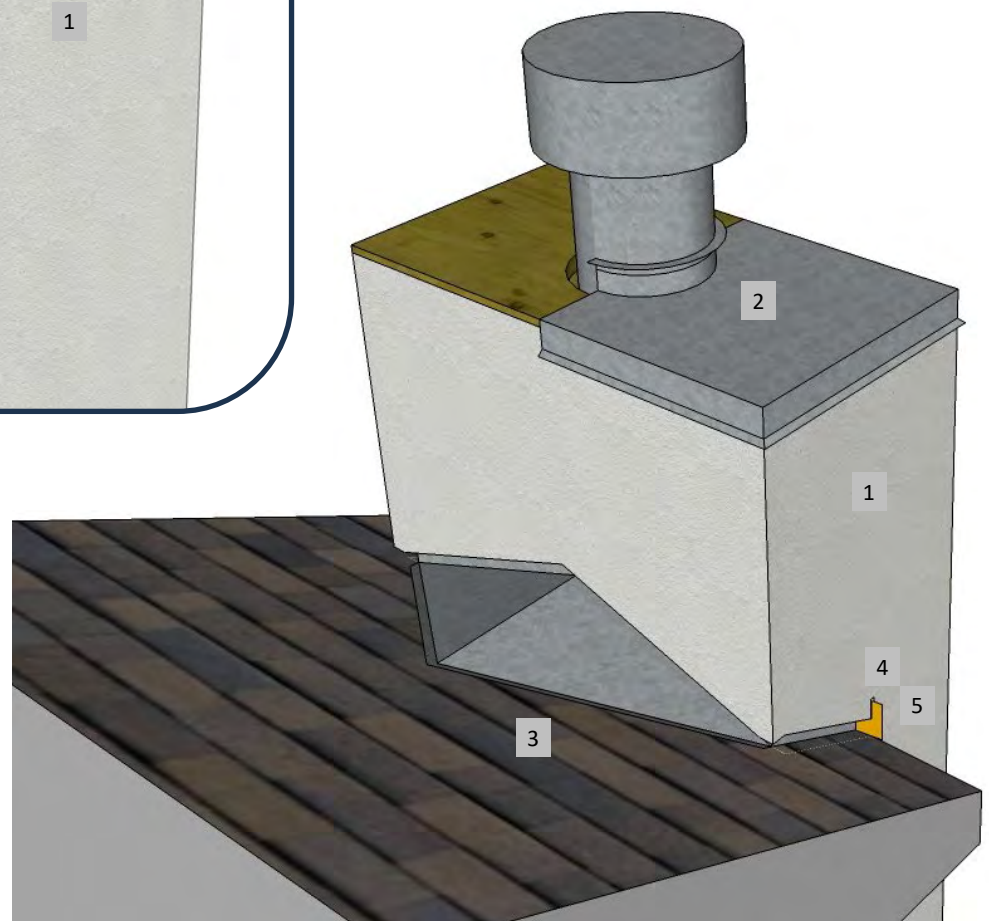

1. MASTER WALL ROLLERSHIELD DRAINAGE CIFS® APPLICATION
2. CHIMNEY CAP, EXTEND 2" (51 MM) MIN. OVER CIFS® AND SEAL LOWER EDGE.
3. CHIMNEY CRICKET FORMED OUT OF METAL OR ROOFING BY ROOFER, TURNED UP WALL 4" (102 MM) MIN.
4. ROOF KICK OUT
5. SEAL KICK OUT FLASHING TO CIFS®

### **RDCIFS-41 CHIMNEY CRICKET**

**M Master Wall Inc.**  
Building a Culture of Excellence

PO Box 397 · Fortson · GA · 31808 · 800-755-0825 · masterwall.com

These drawings relay the conceptual conditions of Master Wall® Systems and are not the construction drawings. Ultimately the design and detailing of an entire wall system is the responsibility of a professional. These details will guide the design professional in the use of Master Wall® Products. Master Wall disclaims design, warranty or construction intent or responsibility. Bold or Brand Name = Master Wall® Product. ©2024 Master Wall Inc.®