



Master Wall Inc.®
Building a Culture of Excellence

AGGRE-FLEX EIFS

Master Wall Inc.® Aggre-flex System is a polymer-based (Class PB) Exterior Insulation and Finish System (EIFS) that blankets commercial projects in a layer of protective insulation reducing thermal losses at framing members and better insulating the entire building.

The Aggre-flex System offers many options from its weather-resistant monolithic exterior to design flexibility and ease of design. It has the visual appeal that architects and owners look for without the weight or expense of traditional materials.

Features & Benefits

- High Insulating Value (R-4 per inch) Continuous Insulation (CI)
- Design Flexibility
- Medium Impact Resistance is standard
- Choice of colors and textures

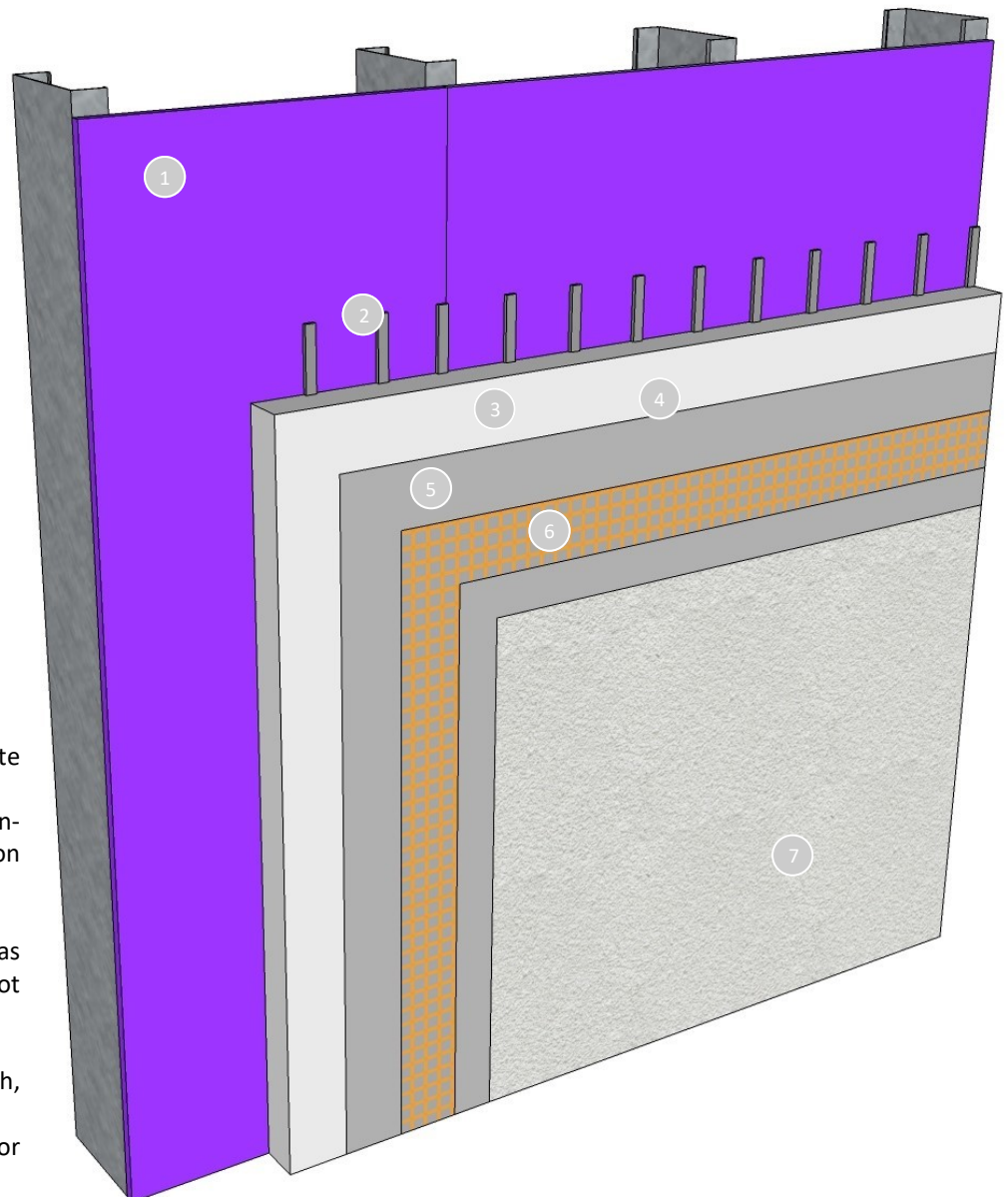

1. Framing & Approved Substrate (by others)
2. Vertical Notched Channels for drainage and to adhere the insulation board
3. Master Wall® Insulation Board
4. Optional Fasteners and Plates as option to adhesive attachment (not shown)
5. Master Wall® Base Coat
6. Master Wall® Aggre-flex Mesh, embedded in base coat
7. Master Wall® Superior Finish or Specialty Finish

Short Form Specification

1.0 General

This is a short form specification. Refer to Aggre-flex specifications and details for additional information.

1.1 System Description

The Master Wall Inc.® Aggre-flex Exterior Insulation and Finish System (EIFS) is a Class PB (Polymer Based) EIF System consisting of mechanical or adhesive attachment, insulation board, reinforcing mesh and a textured finish.

1.2 Design Requirements:

- A. Reference Master Wall® suggested details and architectural drawings for specific detail requirements.
- B. Slope all surfaces a recommended minimum of 1:2 (6" in 12") to shed water, maximum 12" (305 mm) wide.
- C. Maximum deflection of substrates shall not exceed L/240.
- D. Typical acceptable substrates include unpainted brick, masonry, concrete, Portland cement plaster (stucco), exterior grade gypsum sheathing (ASTM C1396), Glass Fiber Sheathing (ASTM C1177), CDX exterior grade plywood, Exposure 1 Oriented Strand Board (OSB). Contact Master Wall® for other approved substrates.
- E. Expansion joints are required at building expansion joints, panel joints, floor lines in wood framed construction, and other areas where significant movement occurs.

1.3 Quality Assurance

- A. The Aggre-flex System shall be recognized by local building codes.
- B. The system shall be meet or exceed ASTM C1397 and detailed in accordance with ASTM E2511.
- C. The system shall have been tested for fire performance in accordance with ASTM E108, ASTM E-84, NFPA 265, and NFPA 268.
- D. The system shall have been tested for water resistance in accordance with ASTM E331, IBC 12 (Section 1403.2).

1.4 Job Conditions

- A. Store all materials protected from weather and direct sunlight at temperatures above 40°F (5°C).
- B. The ambient and wall temperature shall be a minimum of 40°F (5°C) and shall remain so for at least 24 hours after installation.

2.0 Products

All components of the Aggre-flex System shall be manufactured by Master Wall Inc.® and supplied by an authorized distributor.

- A. Master Wall® Adhesives & Fasteners:
 1. Foam & Mesh Adhesive (F&M), F&M Plus: A 100% pure acrylic-based adhesive that is field mixed with Portland cement.
 2. Master Wall® Bagged Base (MBB), MBB Plus: A ready to use dry base that is field mixed with water.
 3. Guardian: A waterproof 100% pure acrylic-based fiber reinforced adhesive that is field mixed with Portland cement.
 4. Fastener: Wind-Lock Wind Devil 2 washer and appropriate fastener or approved equal.
- B. Master Wall® Insulation Board: Molded Expanded Polystyrene insulation board manufactured to Master Wall specifications.
- C. Aggre-flex Mesh: Available in Standard, Detail, Hi-Tech, Medium, Strong and Ultra.
- D. Master Wall® Base Coats:
 1. Foam & Mesh Adhesive (F&M), F&M Plus.
 2. Master Wall® Bagged Base (MBB), MBB Plus.
 3. Guardian.
- E. Superior Finish: 100% pure acrylic formulation with integral color and texture. Perfect Swirl 2.0, Fine Sand 1.0, Medium Sand 1.5, Versatex 0.5 textures.
- F. Specialty Finishes: Specialty finish blends of natural and man-made decorative specialty finishes and accents.
- G. Master Wall® Coatings:
 1. Primecoat: A water-based primer.
 2. Sanded Primecoat: Sanded water-based primer.
 3. SuperiorCote™: A water-based architectural finish coating.

3.0 Installation

- A. Inspect the substrate to ensure that it is free of all foreign materials that would affect the adhesion or attachment of the Aggre-flex System.
- B. Apply the system in strict accordance with Master Wall® specifications, product data sheets, architectural drawings and architectural specifications.

Compliance Standards

System complies with 2012-2023 IBC and IRC per IAPMO ER-0433. Reference website for specific application code reports and test data.

Information contained in this product data sheet conforms to the standard detail recommendations and specifications for the installation of Master Wall Inc.® products and is presented in good faith. Master Wall Inc.® assumes no liability, expressed or implied as to the architecture, engineering, or workmanship of any project. This information may be concurrent with, or superseded by other applicable documents, such as specifications and details. Contact Master Wall Inc.® for the most current product information. ©2025 Master Wall Inc.®

